

KINDERCARE LEARNING CENTER

TYSON BOULEVARD HUMBOLDT, TN 38343

ARCHITECT

ADA Architects, Inc.
17710 Detroit Ave
Lakewood, OH 44107

CONTRACTOR

Blue Frog, LLC
3011 Sutton Gate Drive Suite 120
Suwanee, GA 30024

Subcontractor

JOHNS ARCHITECTURAL METAL SOLUTIONS INC.
800 E Porter St
Crown Point, IN 46307

GENERAL NOTES:

1. ALL DIMENSIONS TO BE FIELD VERIFIED PRIOR TO FABRICATION RELEASE.
2. CUSTOM WIDTH COIL TO BE ORDERED BASED ON PANEL AND WINDOW DIMENSIONS INDICATED ON THESE SHOP DRAWINGS.

| NO. | DATE | BY | DESCRIPTION OF REVISIONS |
|-----|------|----|--------------------------|
| | | | |
| | | | |
| | | | |
| | | | |



| | |
|--------------|----------------------------|
| PROJECT NAME | KINDERCARE LEARNING CENTER |
| ARCHITECT | ADA ARCHITECTS, INC. |
| CONTRACTOR | BLUE FROG, LLC |

| | |
|-------------|-------------|
| DESCRIPTION | COVER SHEET |
| SUBMITAL | |
| DATE | |
| DRAWN | |
| DATE | 8/29/22 |
| SCALE | N.T.S. |
| SHEET NO. | 001 |

SYMBOLS

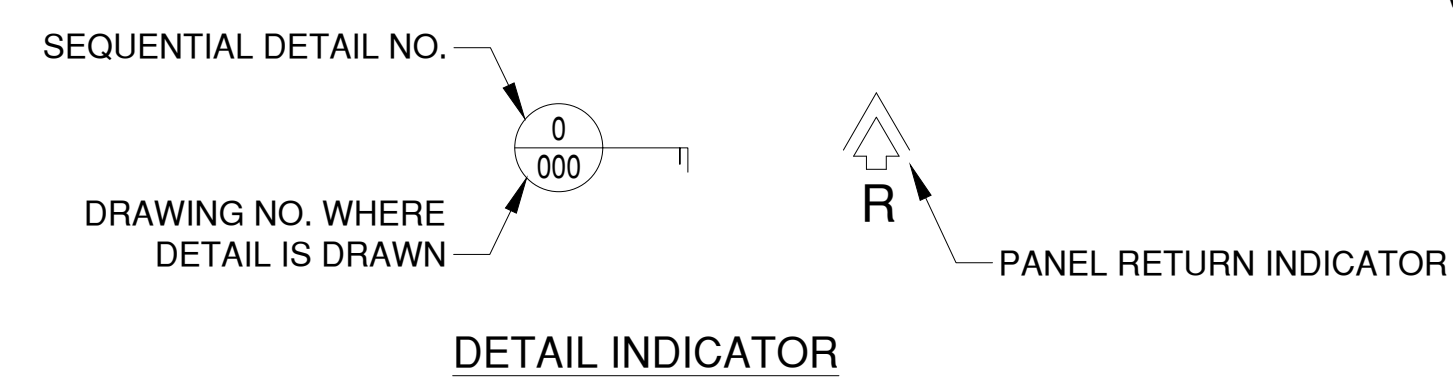
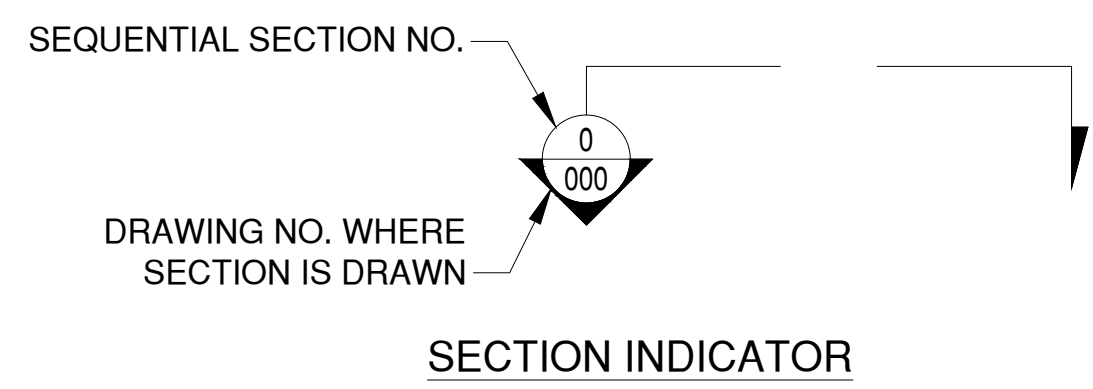
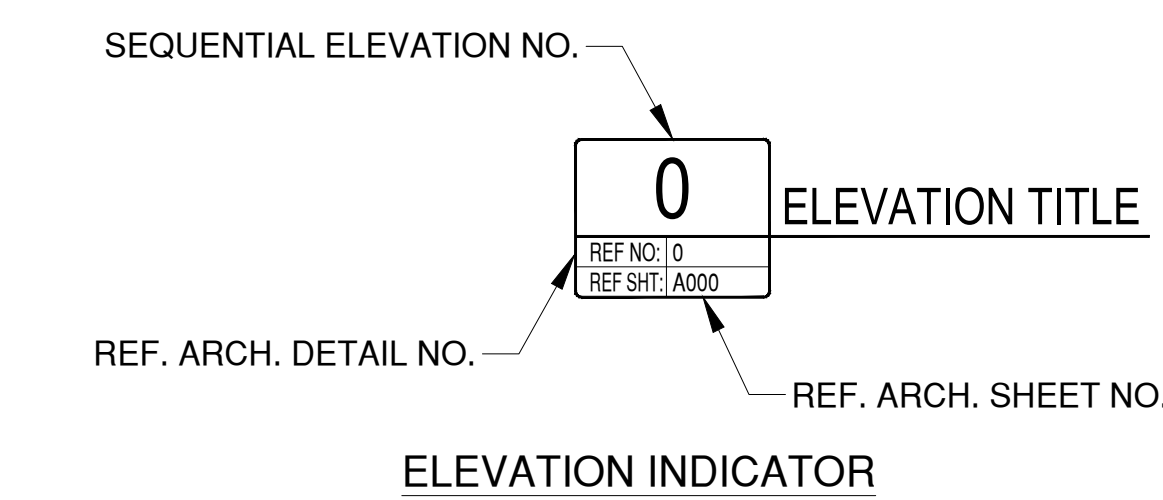

ABBREVIATIONS

| | |
|----------------|------------------------|
| ALUM. | ALUMINUM |
| APPROX. | APPROXIMATELY |
| ARCH. | ARCHITECT |
| C.L. or ϕ | CENTERLINE |
| CONT. | CONTINUOUS |
| DIA. | DIAMETER |
| D.L.O. | DAYLIGHT OPENING |
| D.O. | DOOR OPENING |
| F.H. | FRAME HEIGHT |
| F.W. | FRAME WIDTH |
| GYP. BD. | GYPSUM BOARD |
| HORIZ. | HORIZONTAL |
| I.D. | INSIDE DIAMETER |
| MAX. | MAXIMUM |
| MIN. | MINIMUM |
| N.B.P. | NOT BY PITSCO |
| N.T.S. | NOT TO SCALE |
| O.C. | ON CENTER |
| O.D. | OUTSIDE DIAMETER |
| O.H. | OPPOSITE HAND |
| REF. | REFERENCE |
| REQ'D. | REQUIRED |
| R.O. | ROUGH OPENING |
| SIM. | SIMILAR |
| TYP. | TYPICAL |
| U.N.O. | UNLESS NOTED OTHERWISE |
| V.B.A. | VERIFY BY ARCHITECT |
| V.I.F. | VERIFY IN FIELD |
| VERT. | VERTICAL |

SYSTEM INFORMATION

PANEL SYSTEM: JAM PANEL RAINSCREEN SYSTEM

MP-1
JAM PANEL - 4MM ALUMINUM COMPOSITE PANEL
FINISH: JP - MATTE BLUE

DRAWING INDEX

| | |
|-----------|-------------------------|
| SHEET 001 | COVER SHEET |
| SHEET 100 | FLOOR PLAN |
| SHEET 200 | ELEVATIONS |
| SHEET 201 | PANEL LAYOUT ELEVATIONS |
| SHEET 202 | PANEL LAYOUT ELEVATIONS |
| SHEET 300 | SECTION DETAILS |
| SHEET 301 | DETAILS |
| SHEET 302 | DETAILS |

DESIGN CRITERIA

- DESIGN WINDLOAD EXTERIOR WALLS:
 - TYP. ZONE -
 - CORNER ZONE -
- DESIGN WINDLOAD INTERIOR WALLS:
 - TYP. ZONE -

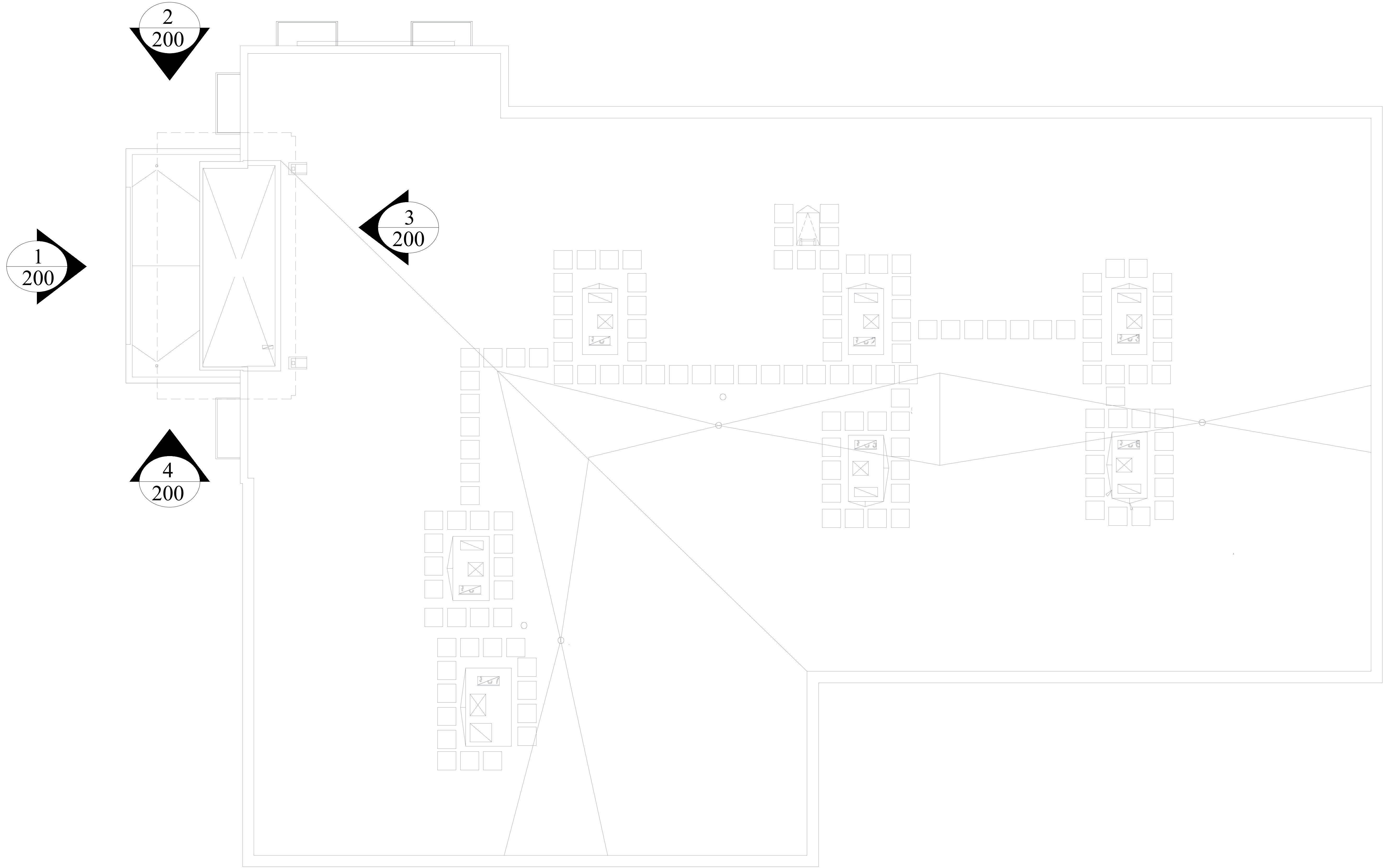

1 ENLARGED FLOOR PLAN
 REF NO: 1 SCALE: 3/16" = 1'-0"
 REF SHT: A-3.0

| | |
|--------------------------|----------------------------|
| PROJECT NAME | KINDERCARE LEARNING CENTER |
| ARCHITECT | ADA ARCHITECTS, INC. |
| CONTRACTOR | BLUE FROG, LLC |
| DESCRIPTION | FLOOR PLANS |
| SUBMITTAL | |
| DATE | |
| DRAWN | |
| DATE | 8/29/22 |
| SCALE | 3/16" = 1'-0" |
| SHEET NO. | 100 |
| NO. | |
| DATE | |
| BY | |
| DESCRIPTION OF REVISIONS | |



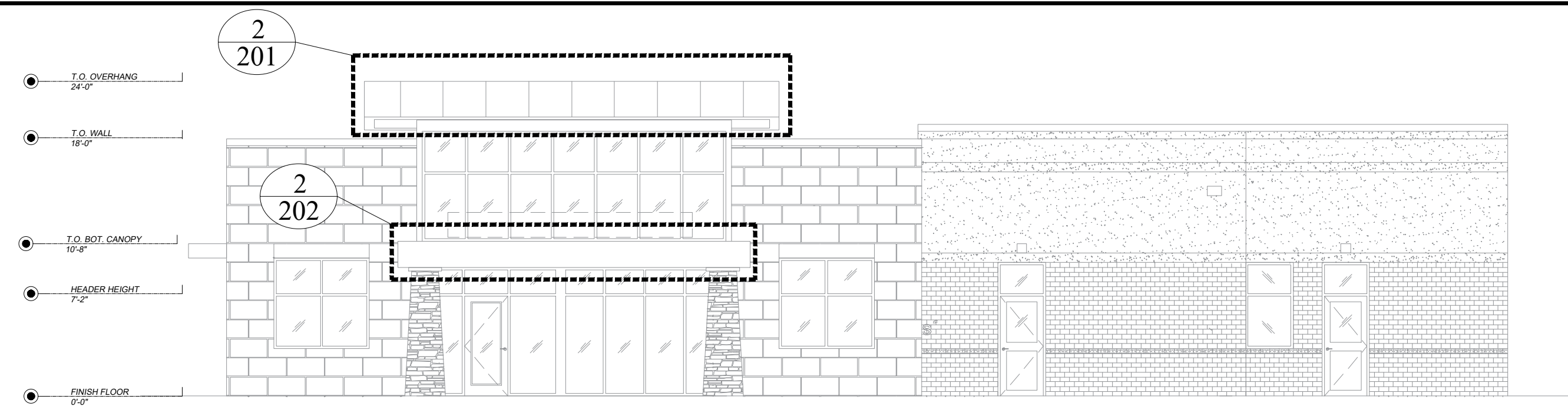

1 NORTH ELEVATION
 REF NO: 1 SCALE: 1/8" = 1'-0"
 REF SHT: A-4.0

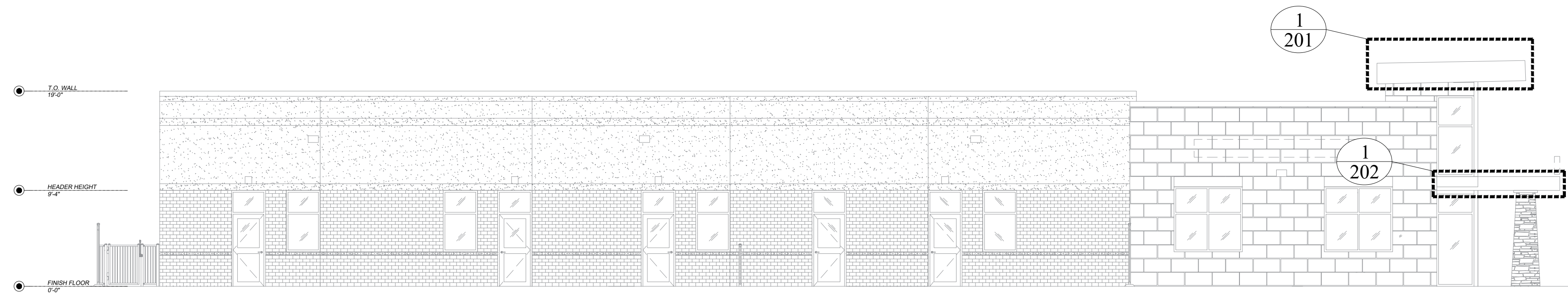

2 EAST ELEVATION
 REF NO: 2 SCALE: 1/8" = 1'-0"
 REF SHT: A-4.0

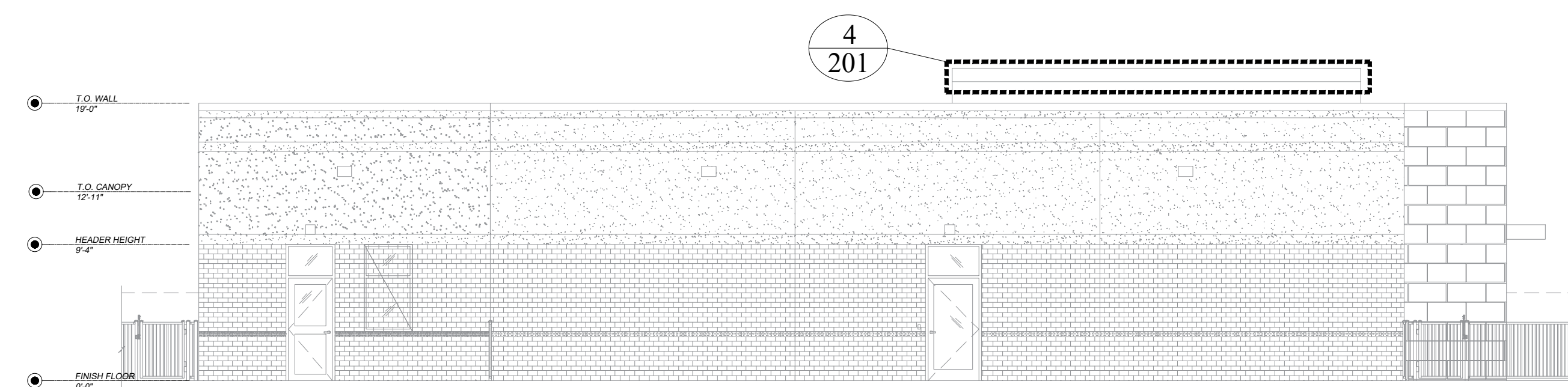

3 SOUTH ELEVATION
 REF NO: 3 SCALE: 1/8" = 1'-0"
 REF SHT: A-4.0

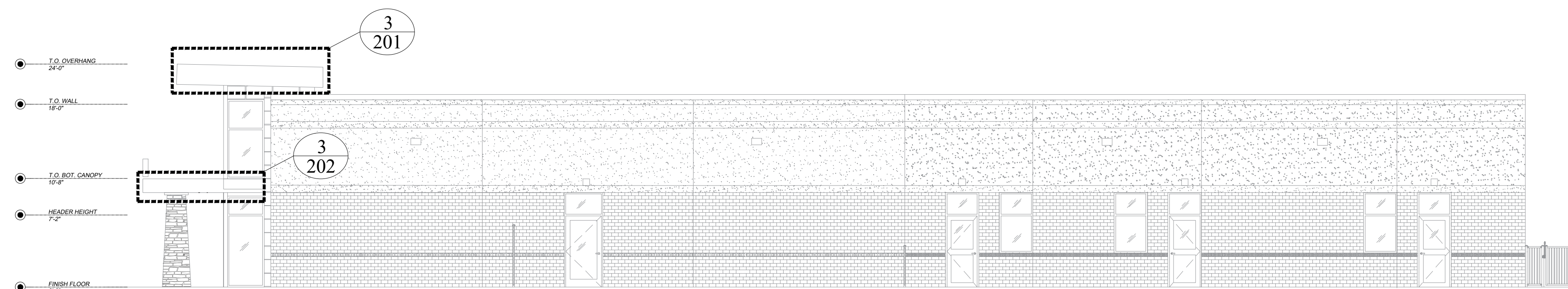

4 WEST ELEVATION
 REF NO: 4 SCALE: 1/8" = 1'-0"
 REF SHT: A-4.0

| NO. | DATE | BY | DESCRIPTION OF REVISIONS |
|-----|------|----|--------------------------|
| | | | |
| | | | |
| | | | |
| | | | |

PROJECT NAME: KINDERCARE LEARNING CENTER
 ARCHITECT: ADA ARCHITECTS, INC.
 CONTRACTOR: BLUE FROG, LLC

Johns Architectural Metal Solutions Inc.

| | |
|--------------|----------------------------|
| PROJECT NAME | KINDERCARE LEARNING CENTER |
| ARCHITECT | ADA ARCHITECTS, INC. |
| CONTRACTOR | BLUE FROG, LLC |

DESCRIPTION
 ELEVATIONS

| | |
|-----------|--------------|
| SUBMITTAL | |
| DATE | |
| DRAWN | |
| DATE | 8/29/22 |
| SCALE | 1/2" = 1'-0" |
| SHEET NO. | 200 |

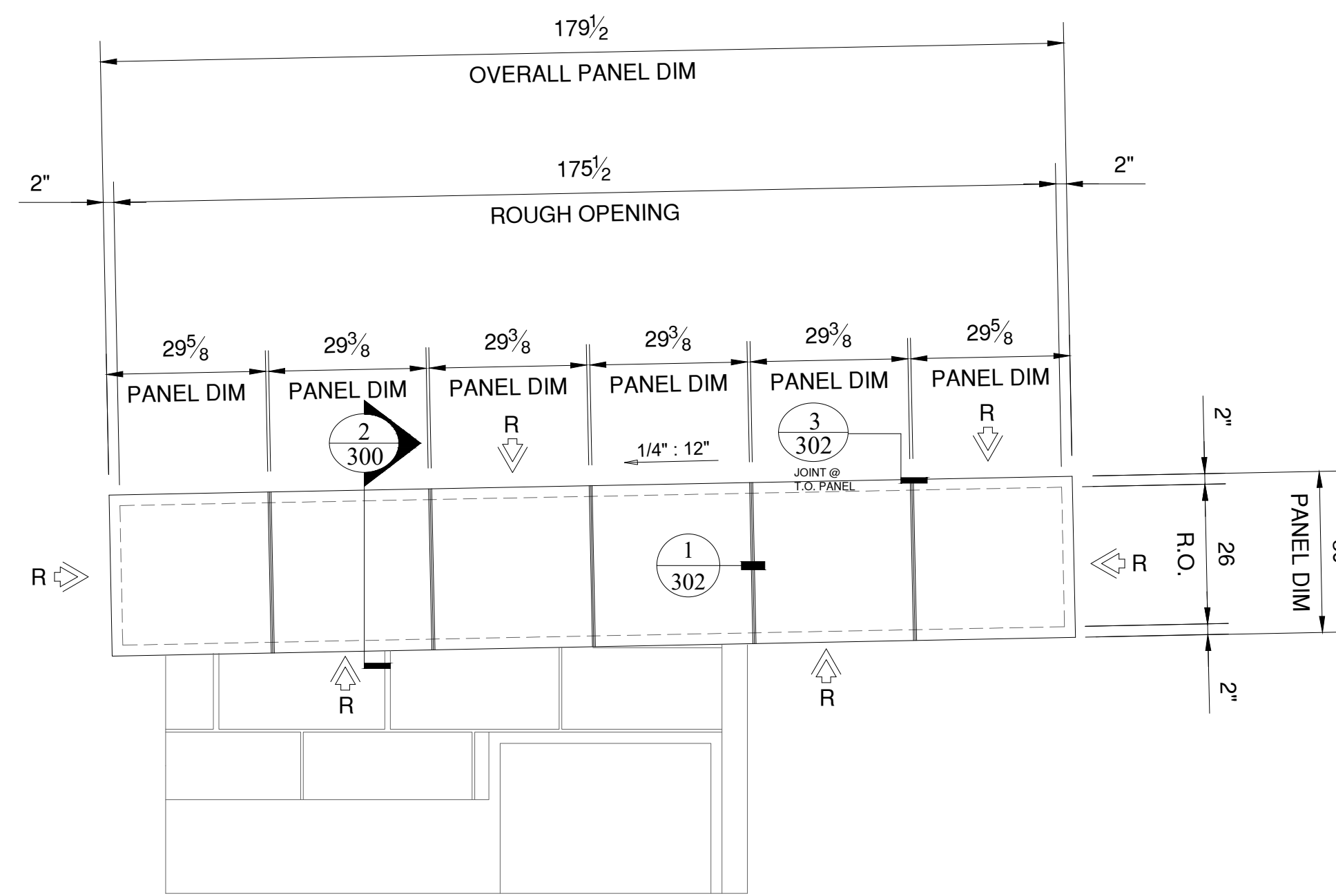

1 EAST ELEVATION
HIGH CANOPY PANEL LAYOUT
REF NO: 2
REF SHT: A-4.0
SCALE: 1/2" = 1'-0"

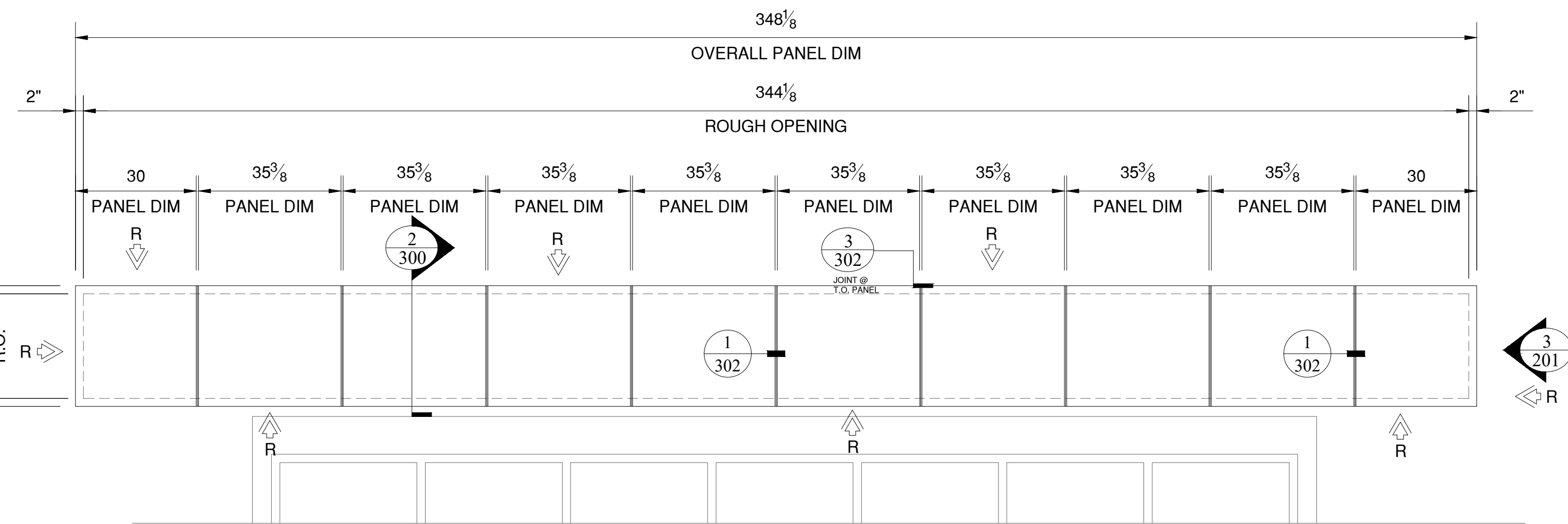

2 NORTH ELEVATION
HIGH CANOPY PANEL LAYOUT
REF NO: 1
REF SHT: A-4.0
SCALE: 1/2" = 1'-0"

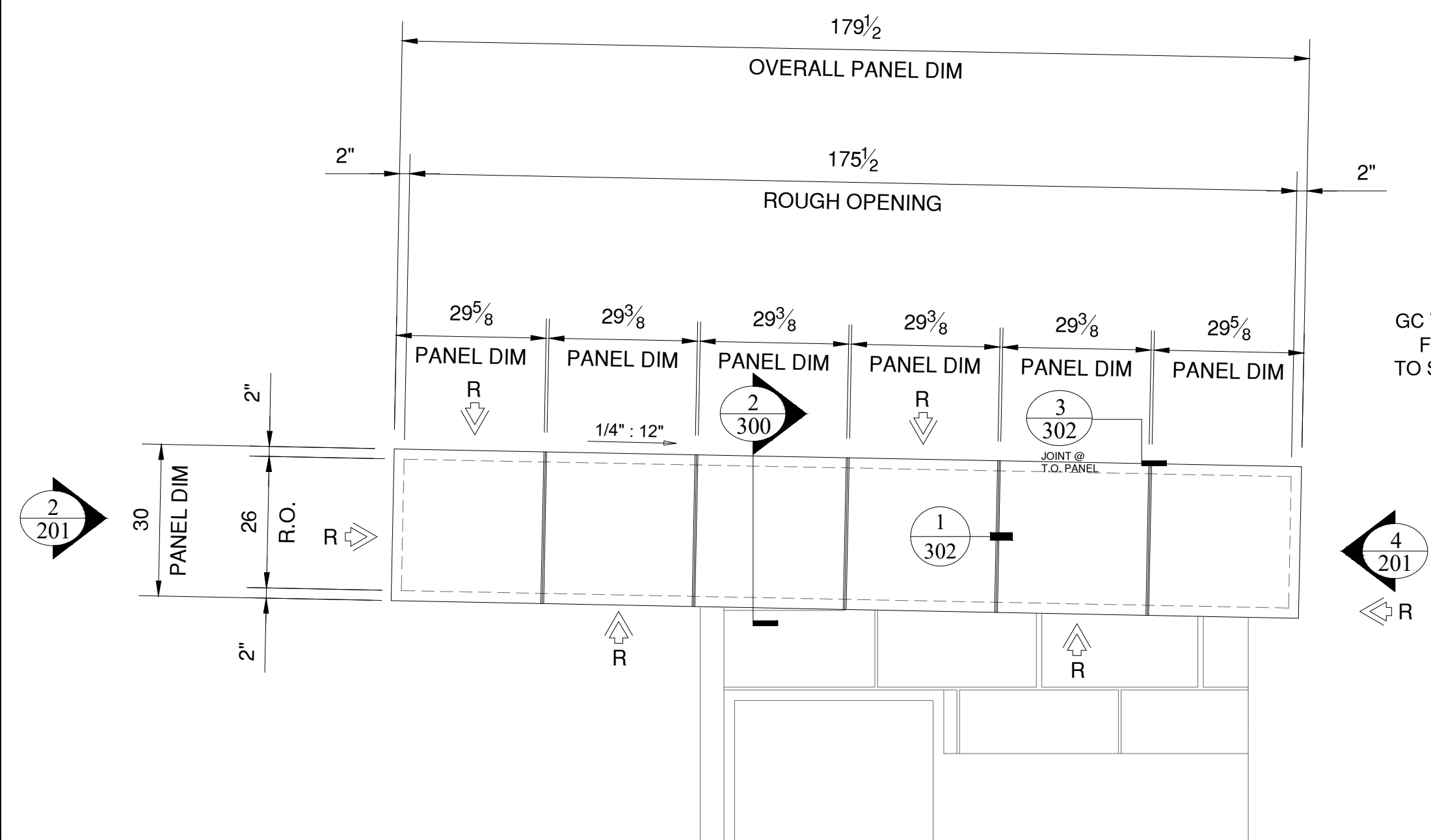

3 WEST ELEVATION
HIGH CANOPY PANEL LAYOUT
REF NO: 4
REF SHT: A-4.0
SCALE: 1/2" = 1'-0"

GC TO CONFIRM HEIGHT TRANSITION FROM EAST AND WEST ELEVATION TO SOUTH ELEVATION AS CONDITION IS UNCLEAR

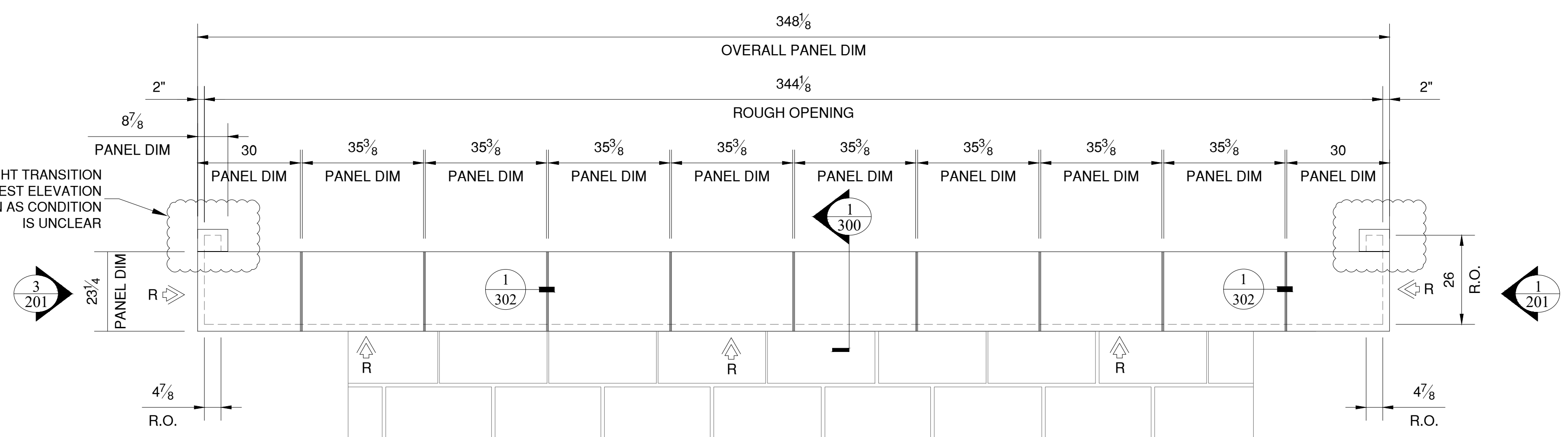

4 SOUTH ELEVATION
HIGH CANOPY PANEL LAYOUT
REF NO: 3
REF SHT: A-4.0
SCALE: 1/2" = 1'-0"

| DESCRIPTION OF REVISIONS | |
|--------------------------|------|
| NO. | DATE |

| | |
|------|--|
| BY | |
| DATE | |
| NO. | |



PROJECT NAME
KINDERGARTEN LEARNING CENTER
ARCHITECT
ADA ARCHITECTS, INC.
CONTRACTOR
BLUE FROG, LLC

DESCRIPTION
PANEL LAYOUT ELEVATIONS

SUBMITTAL
DATE
DRAWN

DATE
8/29/22
SCALE
1/2" = 1'-0"

SHEET NO.
201

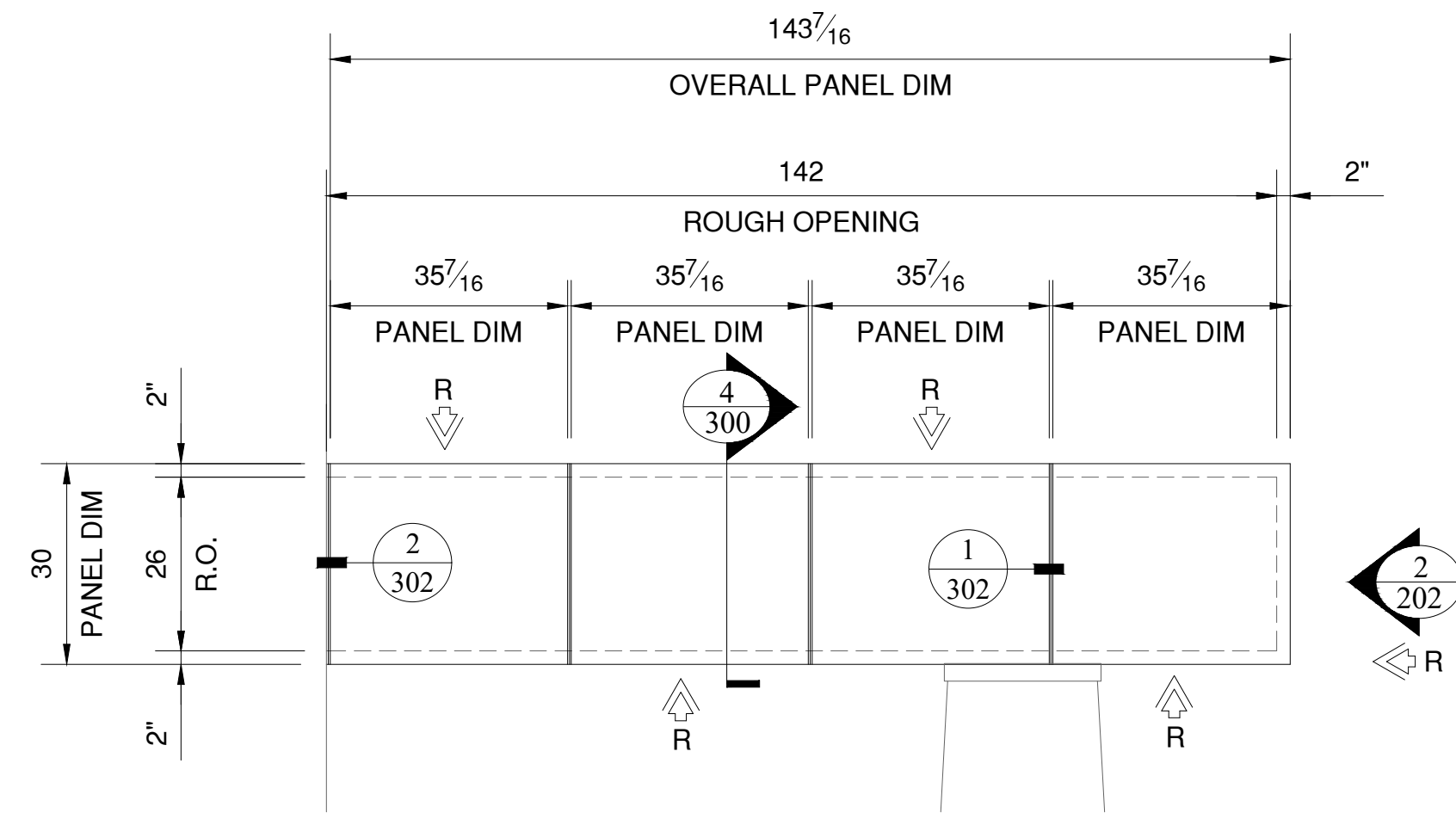

1 EAST ELEVATION
LOW CANOPY PANEL LAYOUT
REF NO: 2 SCALE: 1/2" = 1'-0"
REF SHT: A-4.0

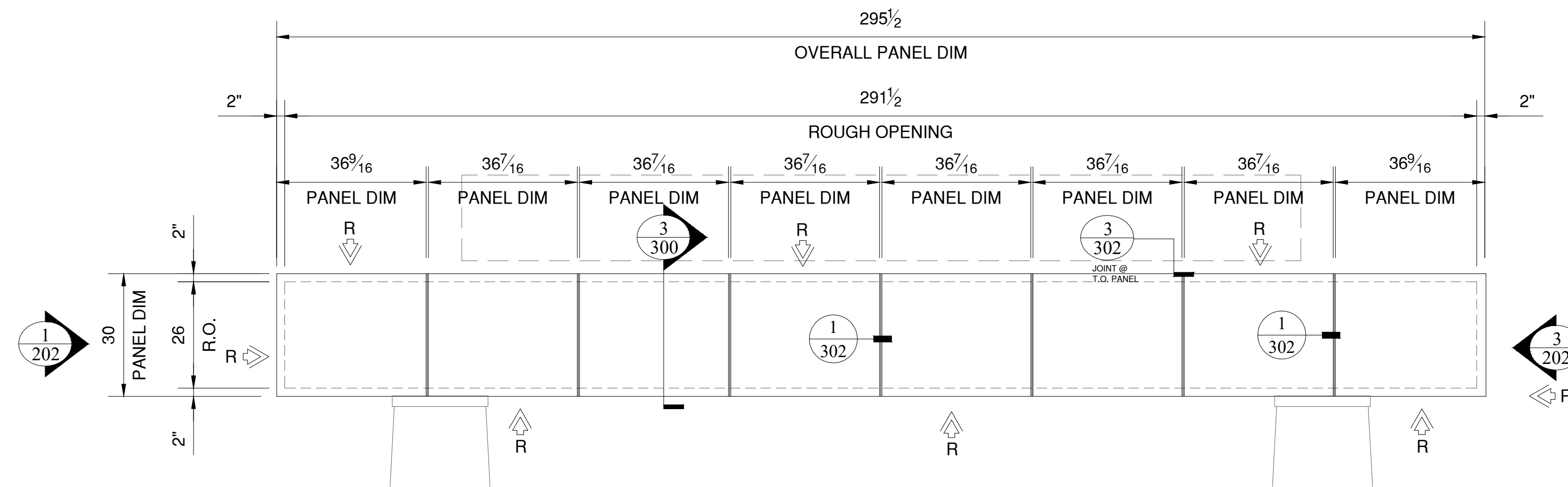

2 NORTH ELEVATION
LOW CANOPY PANEL LAYOUT
REF NO: 1 SCALE: 1/2" = 1'-0"
REF SHT: A-4.0

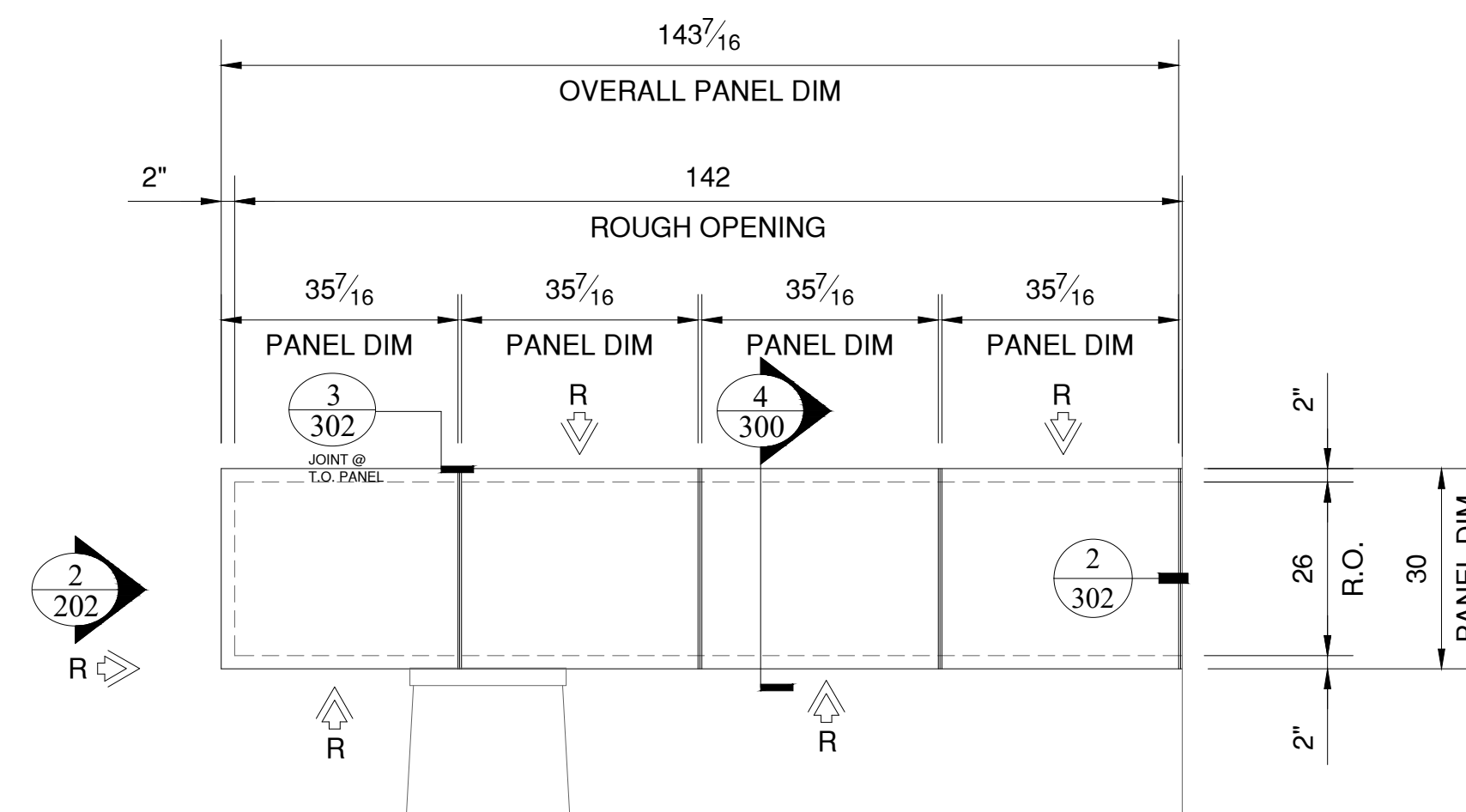

3 WEST ELEVATION
LOW CANOPY PANEL LAYOUT
REF NO: 14 SCALE: 1/2" = 1'-0"
REF SHT: A-4.0

| DESCRIPTION OF REVISIONS | |
|--------------------------|------|
| NO. | DATE |
| | |
| | |
| | |
| | |
| | |
| | |
| | |
| | |
| | |



PROJECT NAME: KINDERCARE LEARNING CENTER
ARCHITECT: ADA ARCHITECTS, INC.
CONTRACTOR: BLUE FROG, LLC

DESCRIPTION: PANEL LAYOUT ELEVATIONS

SUBMITTAL: _____
DATE: _____
DRAWN: _____
DATE: 8/29/22
SCALE: 1/2" = 1'-0"
SHEET NO.: 202

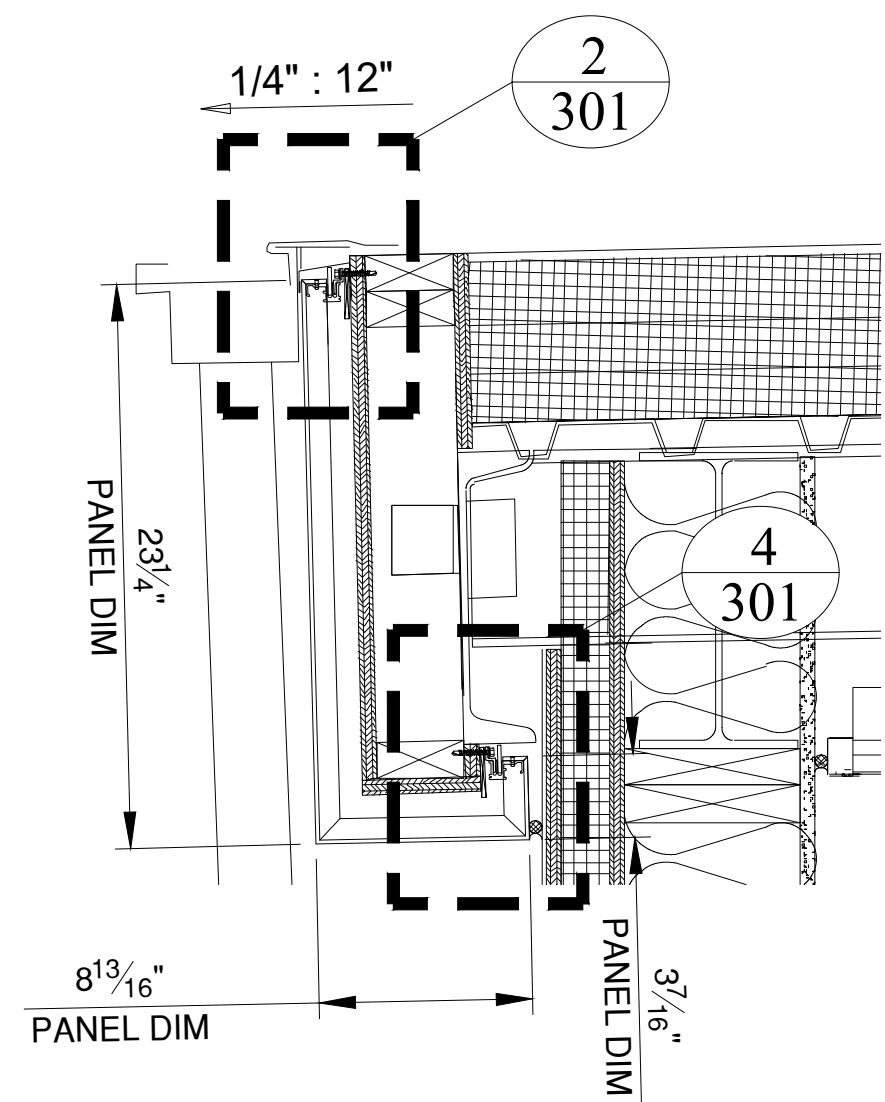

1 HIGH CANOPY PANEL SECTION
 REF NO: 5 SCALE: 1-1/2" = 1'-0"
 REF SHT: A-5.3

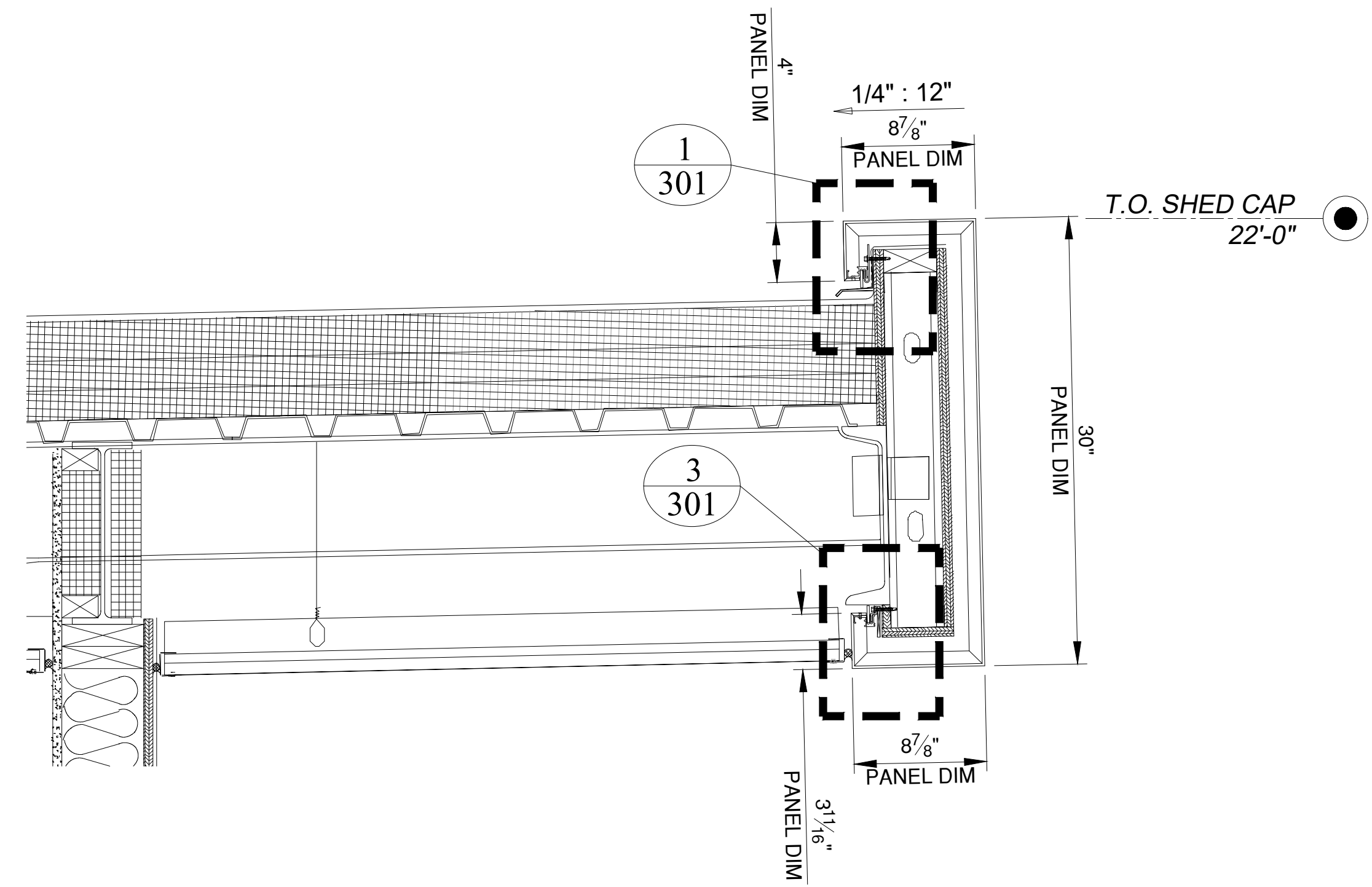

2 HIGH CANOPY PANEL SECTION
 REF NO: 1 SCALE: 1-1/2" = 1'-0"
 REF SHT: A-5.3

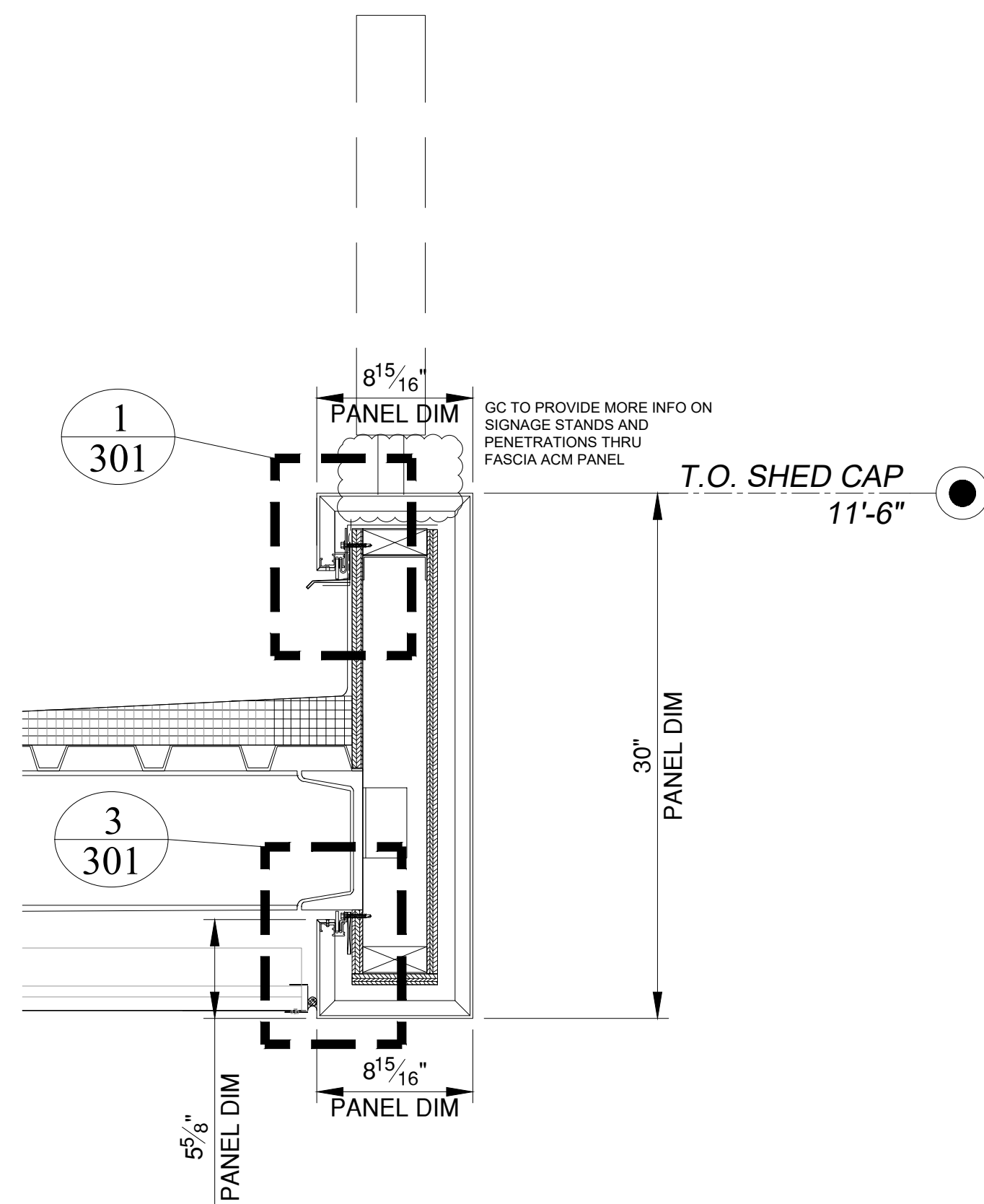

3 LOW CANOPY PANEL SECTION
 REF NO: 2 SCALE: 1-1/2" = 1'-0"
 REF SHT: A-5.3

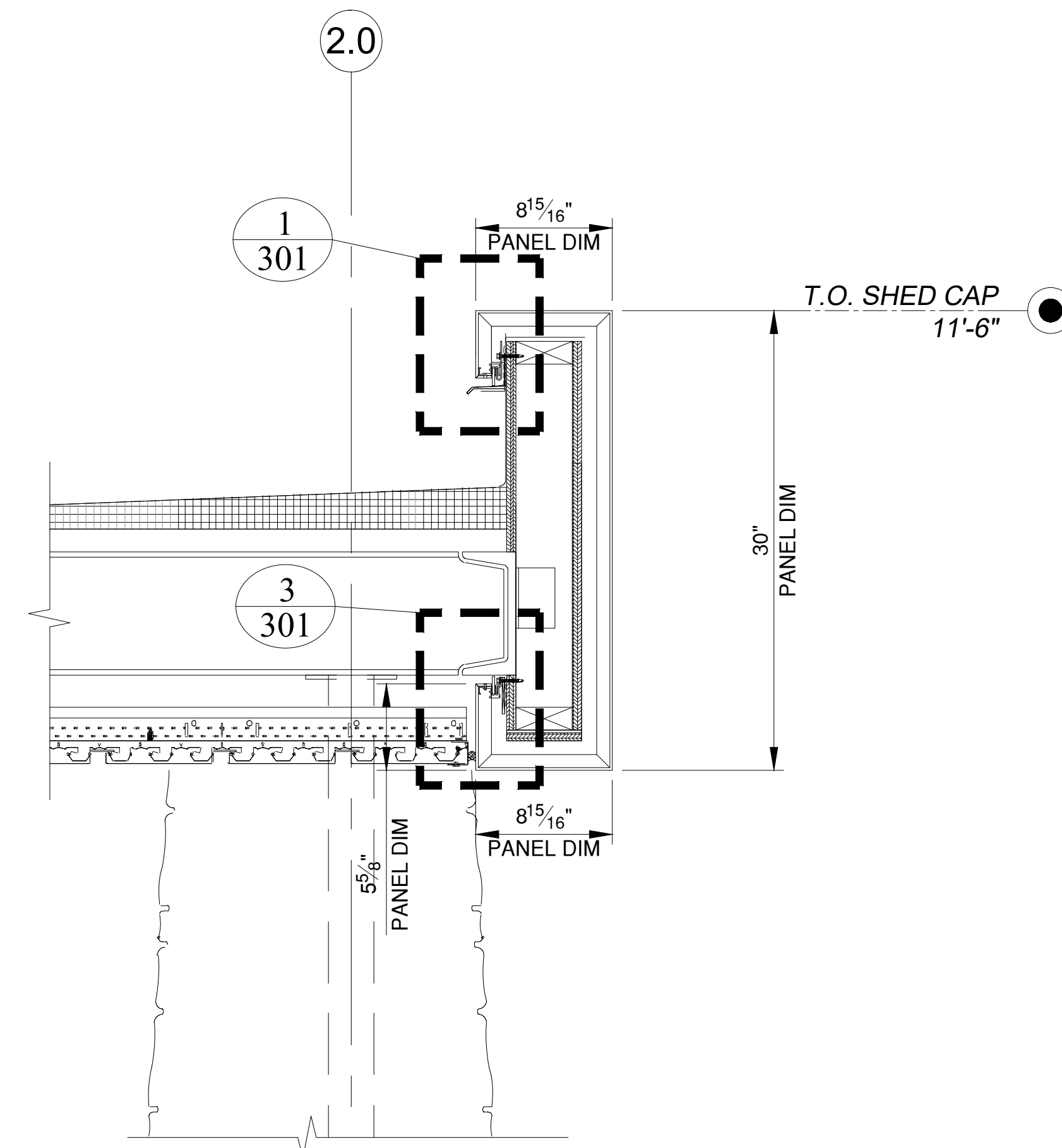

4 LOW CANOPY PANEL SECTION
 REF NO: 3 SCALE: 1-1/2" = 1'-0"
 REF SHT: A-5.1

| NO. | DATE | BY | DESCRIPTION OF REVISIONS |
|-----|------|----|--------------------------|
| | | | |
| | | | |
| | | | |



PROJECT NAME
 KINDERCARE LEARNING CENTER
 ARCHITECT
 ADA ARCHITECTS, INC.
 CONTRACTOR
 BLUE FROG, LLC

DESCRIPTION
 PANEL SECTION DETAILS

SUBMITTAL _____
 DATE _____
 DRAWN _____

DATE
 8/29/22

SCALE
 1-1/2" = 1'-0"

SHEET NO.
 300

