

DEERFIELD PUBLIC SCHOOLS

CARUSO M.S. AUDITORIUM RENOVATION AND ADDITIONS

1801 MONTGOMERY ROAD, DEERFIELD, IL 60015

ARCHITECT

Greenassociates, Inc.
1437 Harmony Court
Itasca, IL 60143

CONTRACTOR

Happ Builders, Inc.
28 Le Baron Street
Waukegan, IL 60085

Subcontractor

JOHNS ARCHITECTURAL METAL SOLUTIONS INC.
800 E Porter St
Crown Point, IN 46307

GENERAL NOTES:

1. ALL DIMENSIONS TO BE FIELD VERIFIED PRIOR TO FABRICATION RELEASE.
2. CUSTOM WIDTH COIL TO BE ORDERED BASED ON PANEL AND WINDOW DIMENSIONS INDICATED ON THESE SHOP DRAWINGS.

NO.	DATE	BY	DESCRIPTION OF REVISIONS
1	4/29/2022		
2	5/20/2022		
3			
4			
5			



PROJECT NAME	CARUSO MIDDLE SCHOOL - AUDITORIUM RENOVATION & ADDITIONS
ARCHITECT	GREENASSOCIATES, INC.
CONTRACTOR	HAPP BUILDERS

DESCRIPTION	COVER SHEET
SUBMITTAL	
DATE	
DRAWN	
DATE	4/29/22
SCALE	N.T.S.
SHEET NO.	100

SYMBOLS

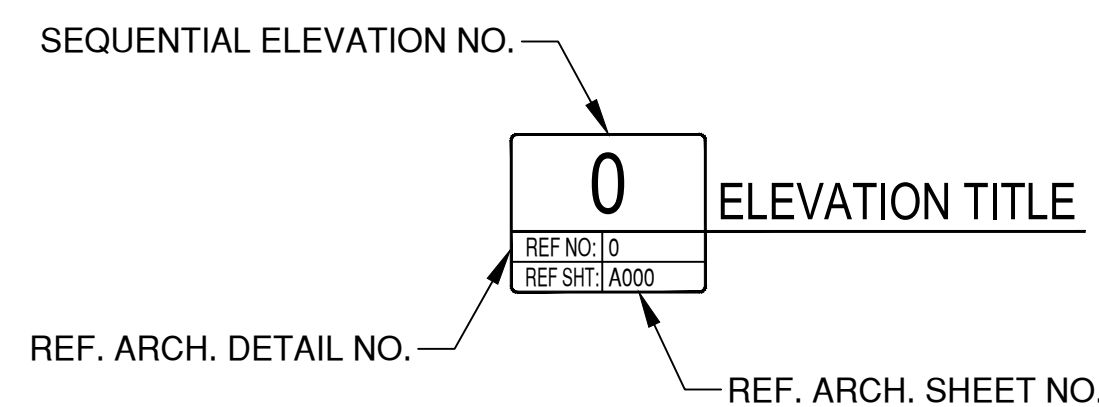

ELEVATION INDICATOR

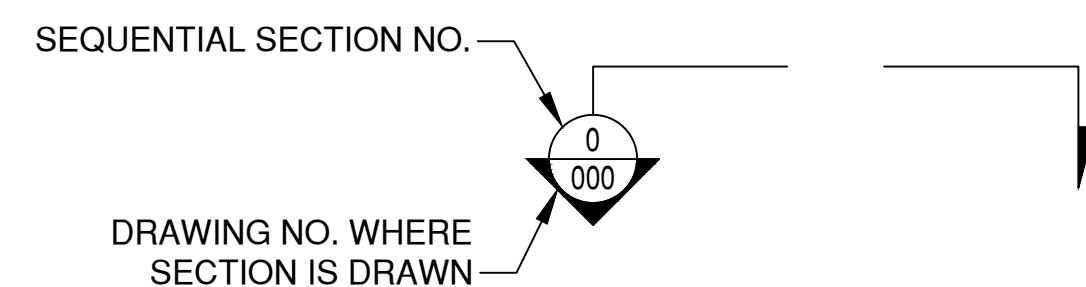

SECTION INDICATOR

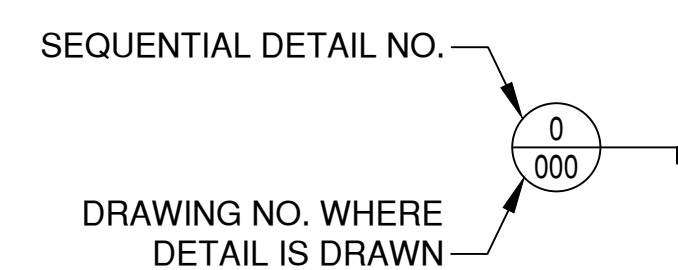

DETAIL INDICATOR

ABBREVIATIONS

ALUM.	ALUMINUM
APPROX.	APPROXIMATELY
ARCH.	ARCHITECT
C.L. or ϕ	CENTERLINE
CONT.	CONTINUOUS
DIA.	DIAMETER
D.L.O.	DAYLIGHT OPENING
D.O.	DOOR OPENING
F.H.	FRAME HEIGHT
F.W.	FRAME WIDTH
GYP. BD.	GYPSON BOARD
HORIZ.	HORIZONTAL
I.D.	INSIDE DIAMETER
MAX.	MAXIMUM
MIN.	MINIMUM
N.B.P.	NOT BY PITSCO
N.T.S.	NOT TO SCALE
O.C.	ON CENTER
O.D.	OUTSIDE DIAMETER
O.H.	OPPOSITE HAND
REF.	REFERENCE
REQ'D.	REQUIRED
R.O.	ROUGH OPENING
SIM.	SIMILAR
TYP.	TYPICAL
U.N.O.	UNLESS NOTED OTHERWISE
V.B.A.	VERIFY BY ARCHITECT
V.I.F.	VERIFY IN FIELD
VERT.	VERTICAL

SYSTEM INFORMATION

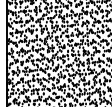
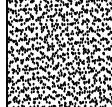
PANEL SYSTEM: JAM PLATE PANEL SYSTEM	
	MP-1 JAM PANEL - 3MM ALUMINUM PLATE PANEL FINISH: JP - TBD
PANEL SYSTEM: JAM N-12 CORRUGATED METAL PANEL SYSTEM	
	MP-2 JAM N-12 METAL PANEL - 18 GA STEEL CORRUGATED PANEL FINISH: JP - TBD

DESIGN CRITERIA

- DESIGN WINDLOAD EXTERIOR WALLS:
- TYP. ZONE -
- CORNER ZONE -
- DESIGN WINDLOAD INTERIOR WALLS:
- TYP. ZONE -

DRAWING INDEX

SHEET 001	COVER SHEET
SHEET 100	ENLARGED FLOOR PLAN
SHEET 101	ENLARGED ROOF PLAN
SHEET 200	ELEVATIONS
SHEET 201	ELEVATIONS
SHEET 202	ELEVATIONS
SHEET 300	DETAILS
SHEET 301	DETAILS

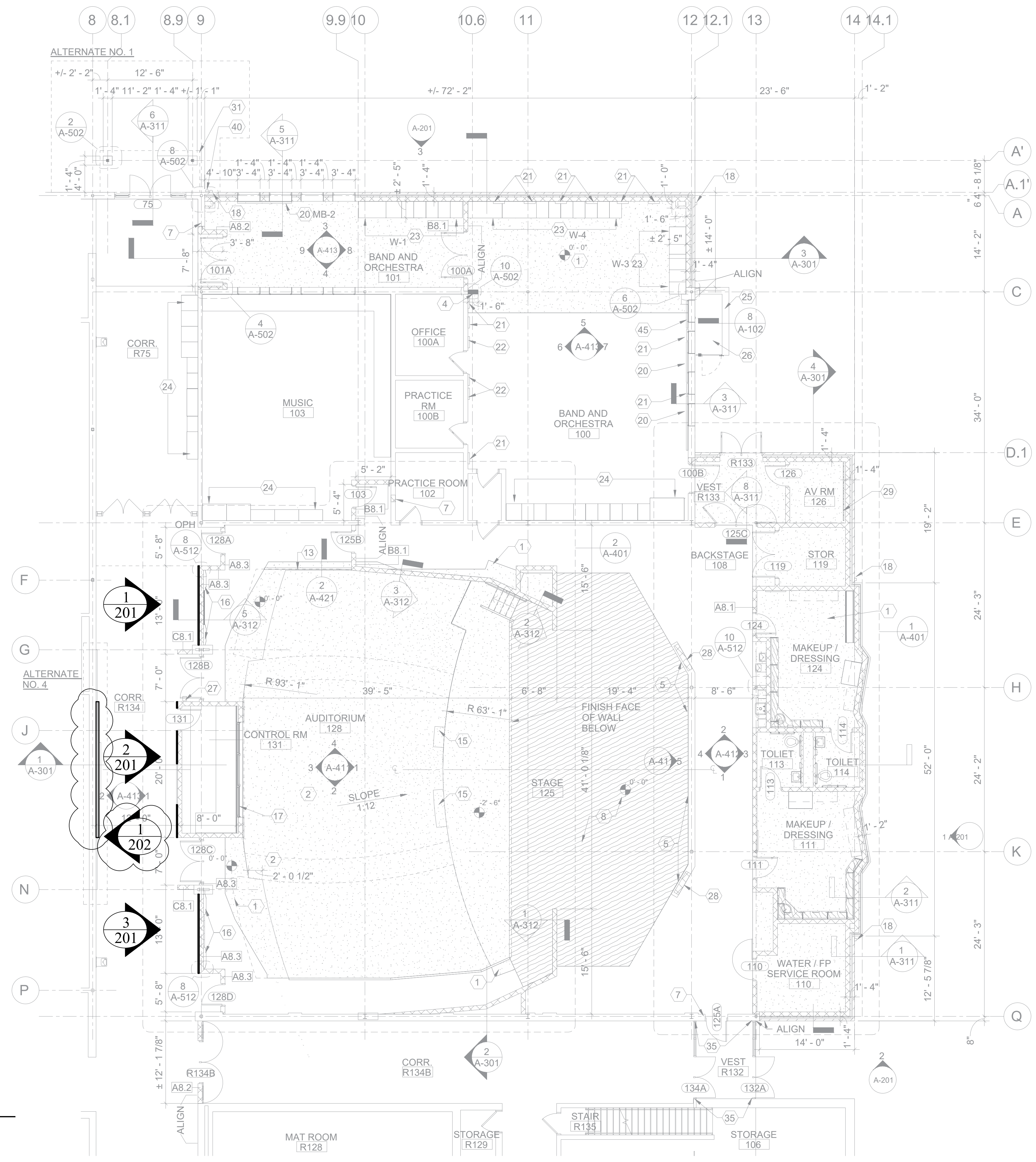

1 ENLARGED FLOOR PLAN
 REF NO: 1 SCALE: 1/8" = 1'-0"
 REF SHT: A-131

PROJECT NAME CARUSO MIDDLE SCHOOL - AUDITORIUM RENOVATION & ADDITIONS	
ARCHITECT GREENASSOCIATES, INC.	
CONTRACTOR HAPP BUILDERS	
DESCRIPTION FLOOR PLANS	
SUBMITTAL	
DATE	
DRAWN	
DATE	4/29/22
SCALE	1/8" = 1'-0"
SHEET NO.	100



NO.	DATE	BY	DESCRIPTION OF REVISIONS
1	4/29/2022		
2	5/20/2022		
3			
4			

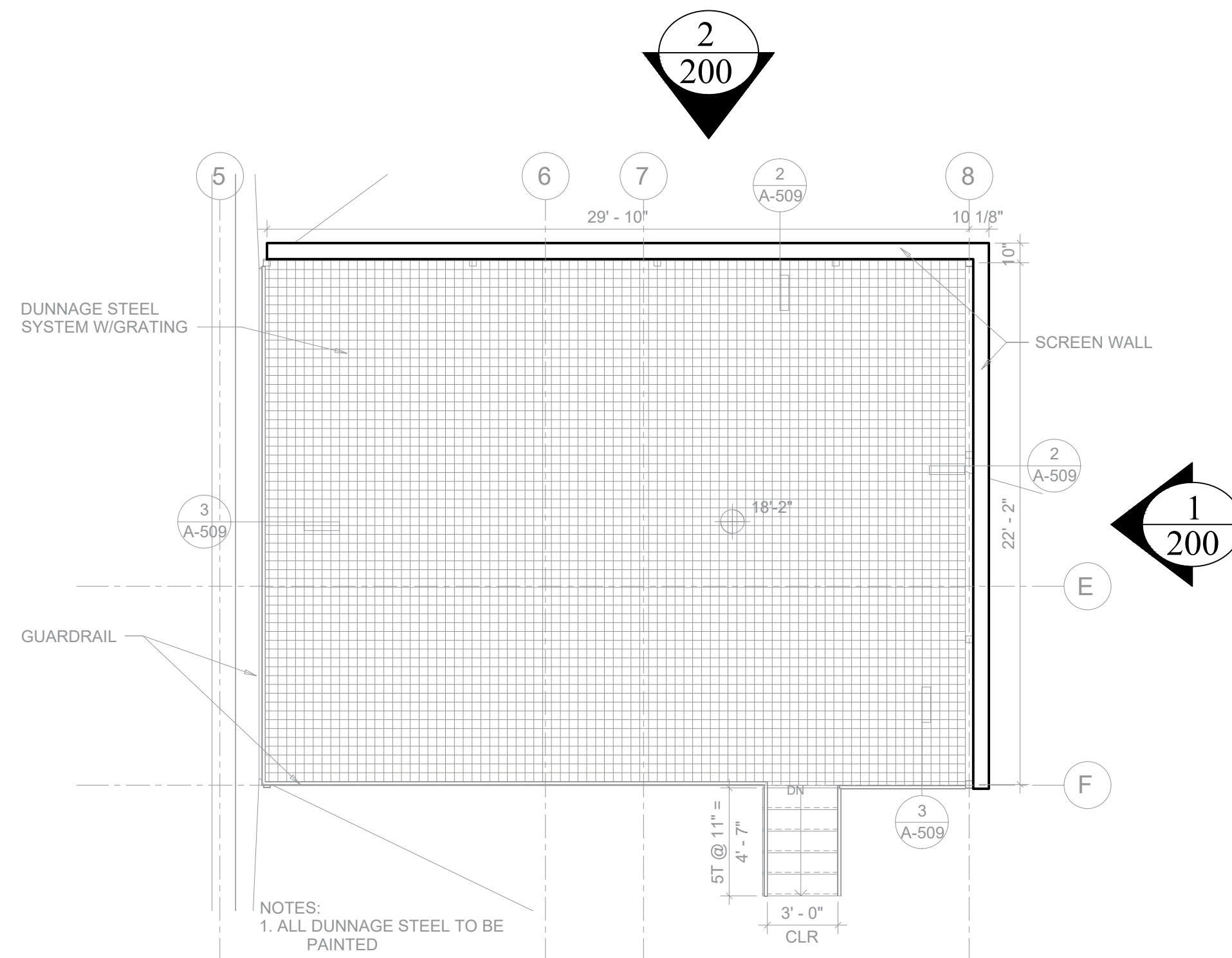

2 ENLARGED MECHANICAL SCREEN PLAN
 REF NO: 1 SCALE: NTS
 REF SHT: A-509

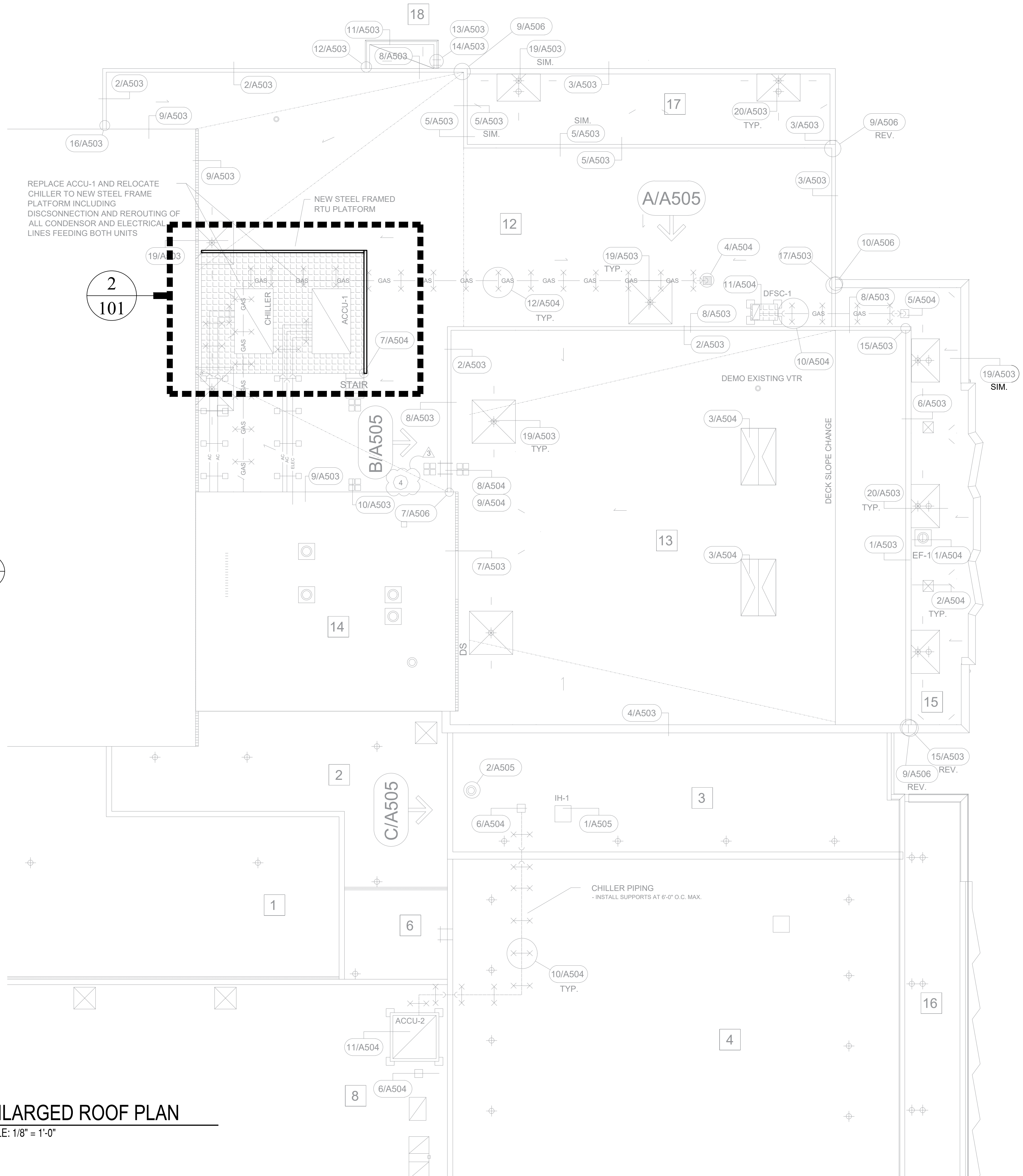

1 ENLARGED ROOF PLAN
 REF NO: 1 SCALE: 1/8" = 1'-0"
 REF SHT: A-151

PROJECT NAME CARUSO MIDDLE SCHOOL - AUDITORIUM RENOVATION & ADDITIONS	
ARCHITECT GREENASSOCIATES, INC.	
CONTRACTOR HAPP BUILDERS	
DESCRIPTION ROOF PLAN	
DATE 4/29/22	SCALE 1/8" = 1'-0"
SHEET NO. 101	



NO.	DATE	BY	DESCRIPTION OF REVISIONS
1	4/29/2022		
2	5/20/2022		
3			
4			
5			
6			
7			
8			
9			
10			
11			
12			
13			
14			
15			
16			
17			
18			

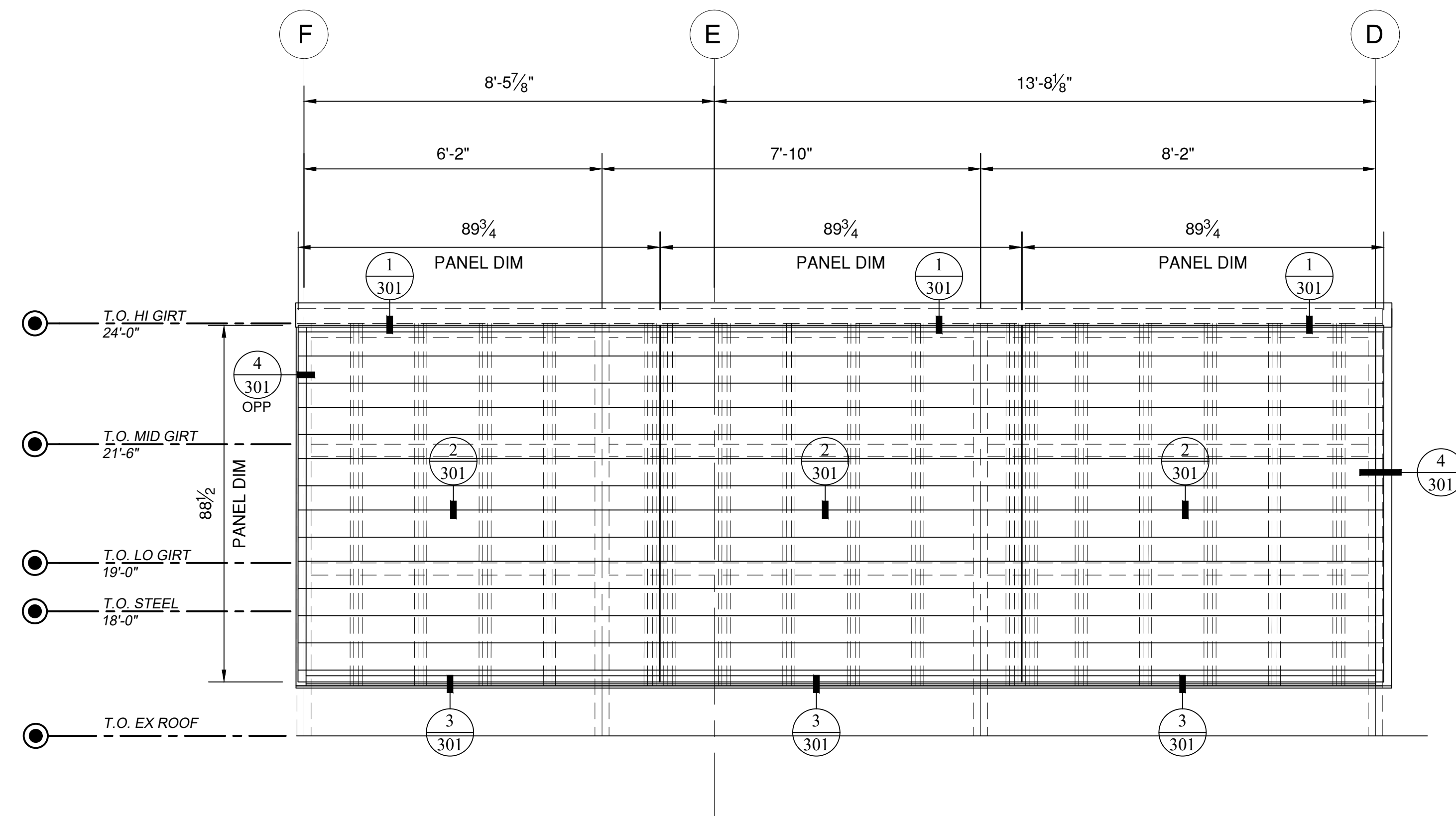

1 MECHANICAL SCREEN ELEVATION
 REF NO: 4 SCALE: 1/2" = 1'-0"
 REF SHT: A-201

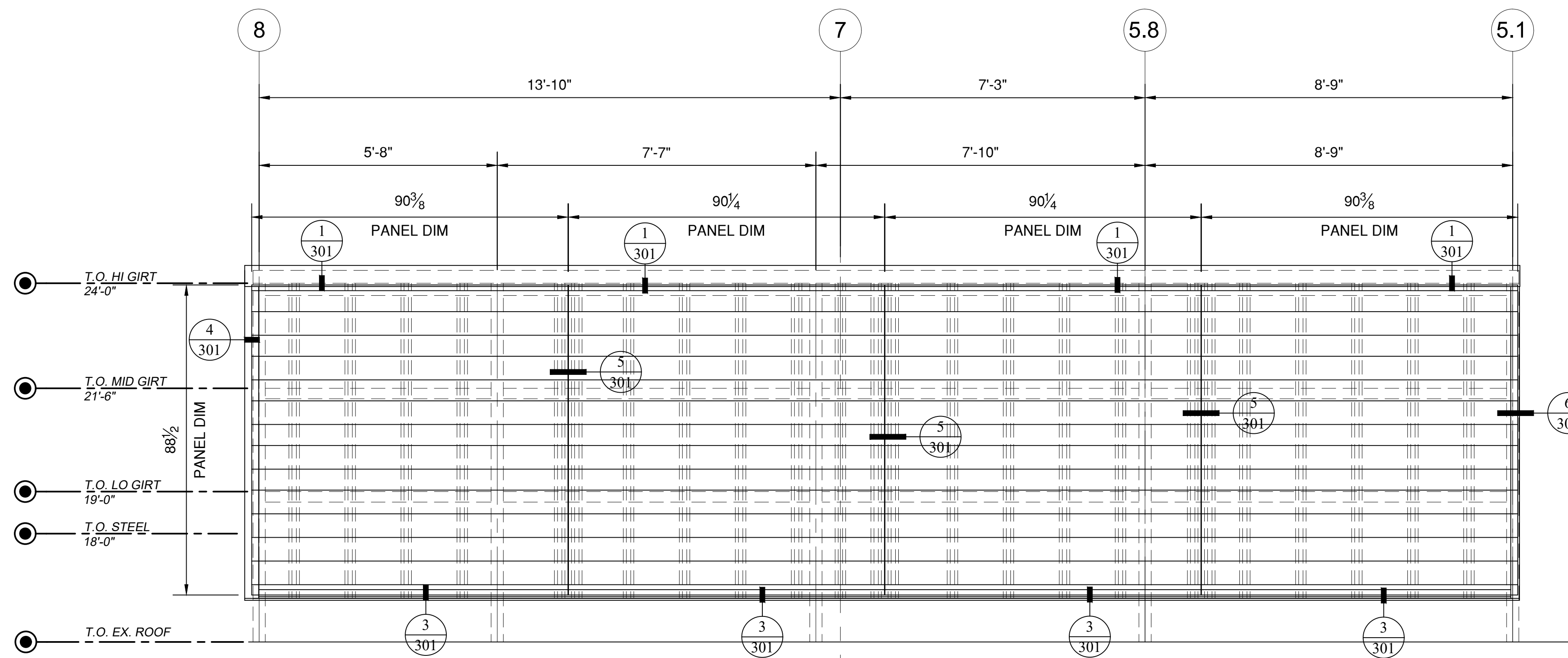

2 MECHANICAL SCREEN ELEVATION
 REF NO: 3 SCALE: 1/2" = 1'-0"
 REF SHT: A-201

NO.	DATE	BY	DESCRIPTION OF REVISIONS
1	4/29/2022		
2	5/20/2022		
3			



PROJECT NAME: CARUSO MIDDLE SCHOOL - AUDITORIUM RENOVATION & ADDITIONS
 ARCHITECT: GREENASSOCIATES, INC.
 CONTRACTOR: HAPP BUILDERS

DESCRIPTION: ELEVATIONS

SUBMITTAL: _____
 DATE: _____
 DRAWN: _____
 DATE: 4/29/22
 SCALE: 1/2" = 1'-0"
 SHEET NO.: 200

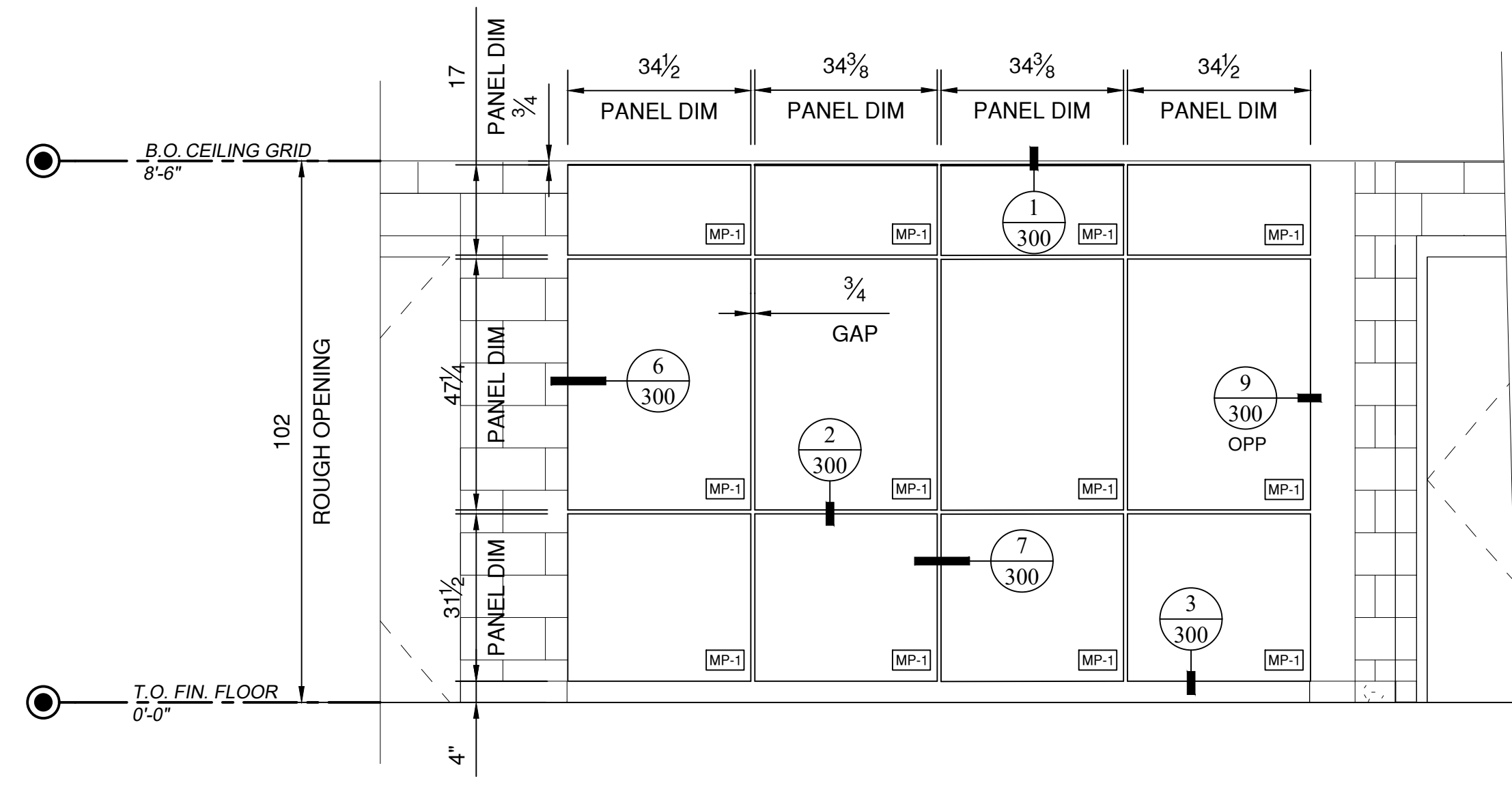

1 INTERIOR METAL PANEL ELEVATION
 REF NO: 1 SCALE: 1/2" = 1'-0"
 REF SHT: A-413

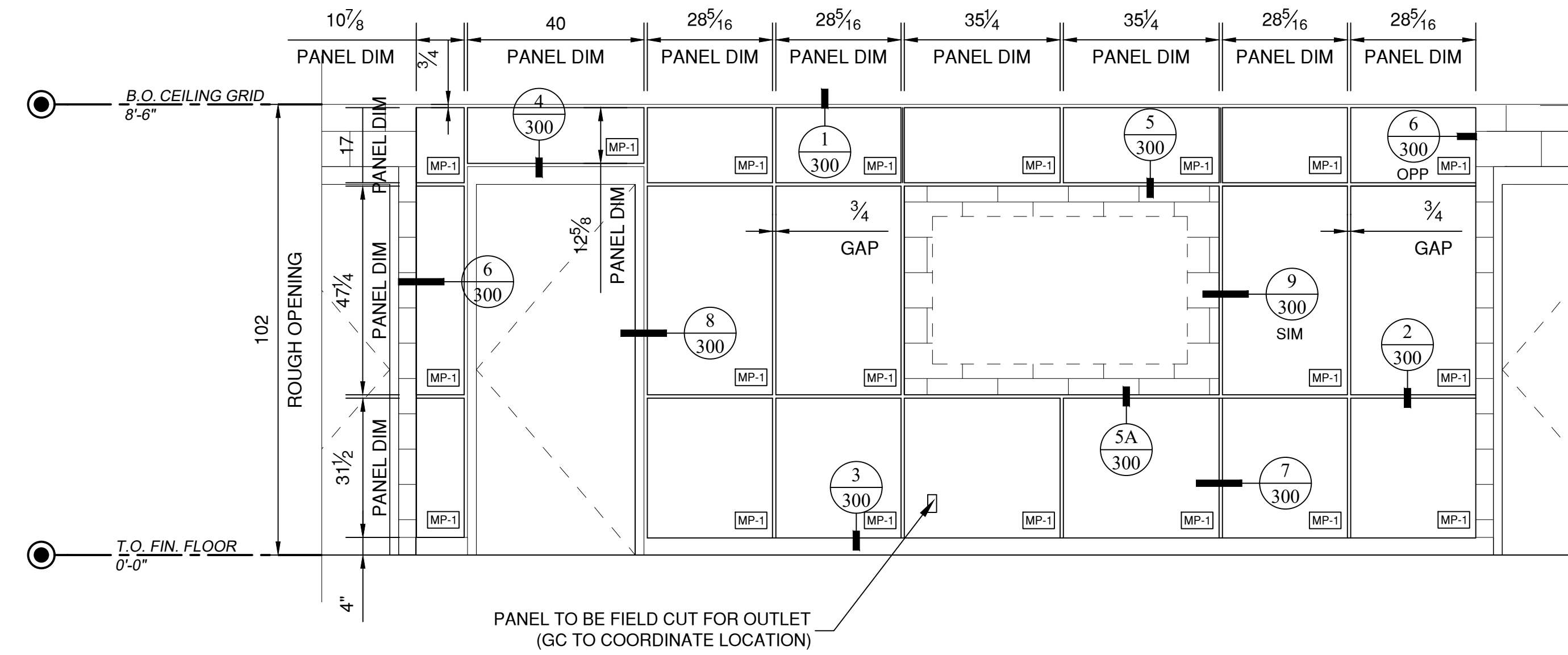

2 INTERIOR METAL PANEL ELEVATION
 REF NO: 1 SCALE: 1/2" = 1'-0"
 REF SHT: A-413

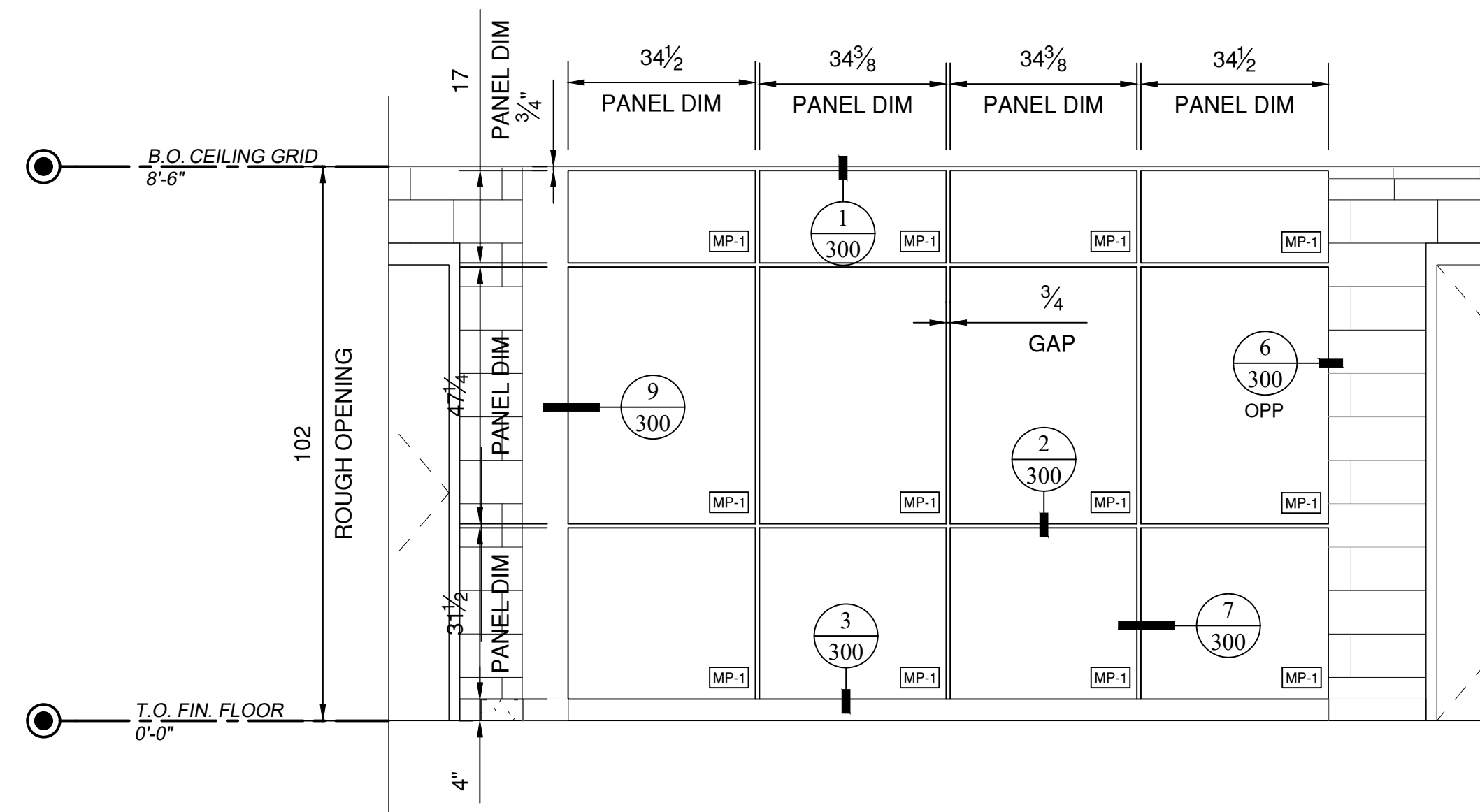

3 INTERIOR METAL PANEL ELEVATION
 REF NO: 1 SCALE: 1/2" = 1'-0"
 REF SHT: A-413

NO.	DATE	BY	DESCRIPTION OF REVISIONS
1	4/29/2022		
2	5/20/2022		
3	5/20/2022		
4	5/20/2022		

2nd Submittal
 1st Submittal

PROJECT NAME: CARUSO MIDDLE SCHOOL - AUDITORIUM RENOVATION & ADDITIONS
 ARCHITECT: GREENASSOCIATES, INC.
 CONTRACTOR: HAPP BUILDERS

DESCRIPTION: ELEVATIONS

SUBMITTAL: _____
 DATE: _____
 DRAWN: _____
 DATE: 4/29/22
 SCALE: 1/2" = 1'-0"
 SHEET NO. 201

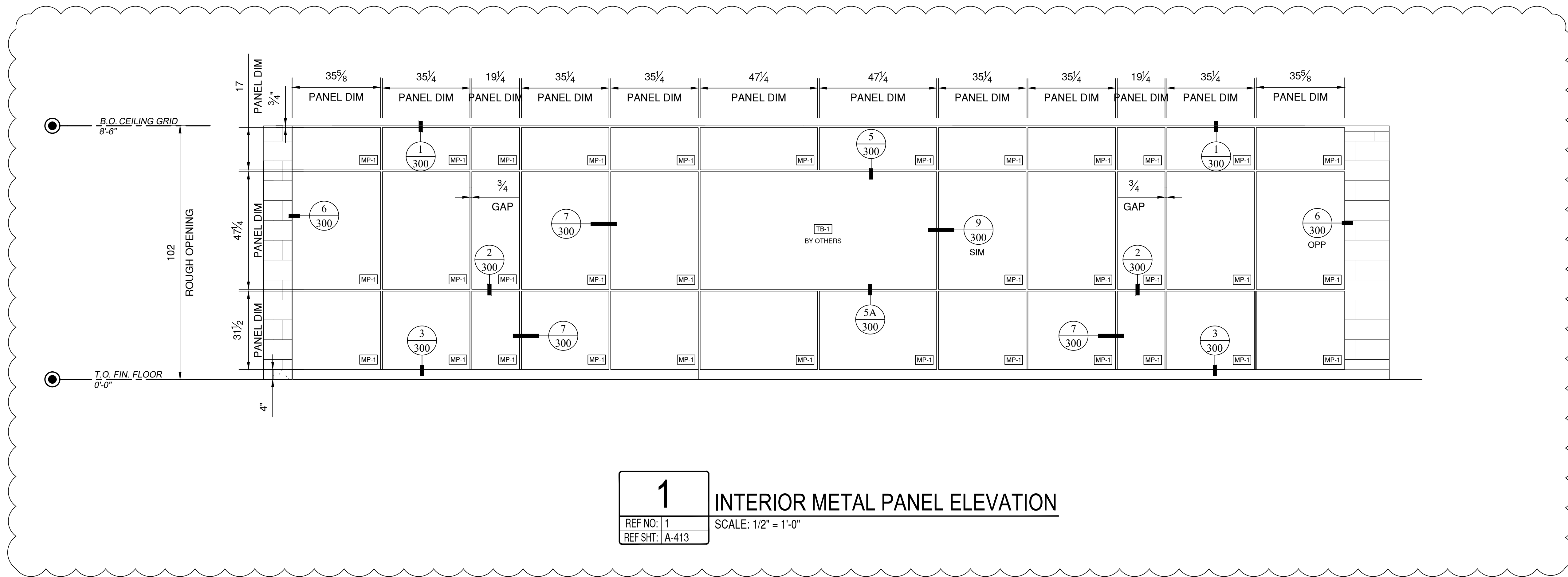

1 INTERIOR METAL PANEL ELEVATION

REF NO: 1	SCALE: 1/2" = 1'-0"
REF SHT: A-413	

<p>PROJECT NAME CARUSO MIDDLE SCHOOL - AUDITORIUM RENOVATION & ADDITIONS</p> <p>ARCHITECT GREENSSOCIATES, INC.</p> <p>CONTRACTOR HAPP BUILDERS</p>	<p>DESCRIPTION ELEVATIONS</p> <p>SUBMITTAL _____</p> <p>DATE _____</p> <p>DRAWN _____</p> <p>DATE 4/29/22</p> <p>SCALE 1/2" = 1'-0"</p> <p>SHEET NO. 202</p>																
 <p>Johns Architectural Metal Solutions Inc.</p>																	
<table border="1" style="font-size: small;"> <tr> <th>NO.</th> <th>DATE</th> <th>BY</th> <th>DESCRIPTION OF REVISIONS</th> </tr> <tr> <td>1</td> <td>4/29/2022</td> <td></td> <td></td> </tr> <tr> <td>2</td> <td>5/20/2022</td> <td></td> <td>2nd Submittal</td> </tr> <tr> <td>3</td> <td></td> <td></td> <td>1st Submittal</td> </tr> </table>		NO.	DATE	BY	DESCRIPTION OF REVISIONS	1	4/29/2022			2	5/20/2022		2nd Submittal	3			1st Submittal
NO.	DATE	BY	DESCRIPTION OF REVISIONS														
1	4/29/2022																
2	5/20/2022		2nd Submittal														
3			1st Submittal														

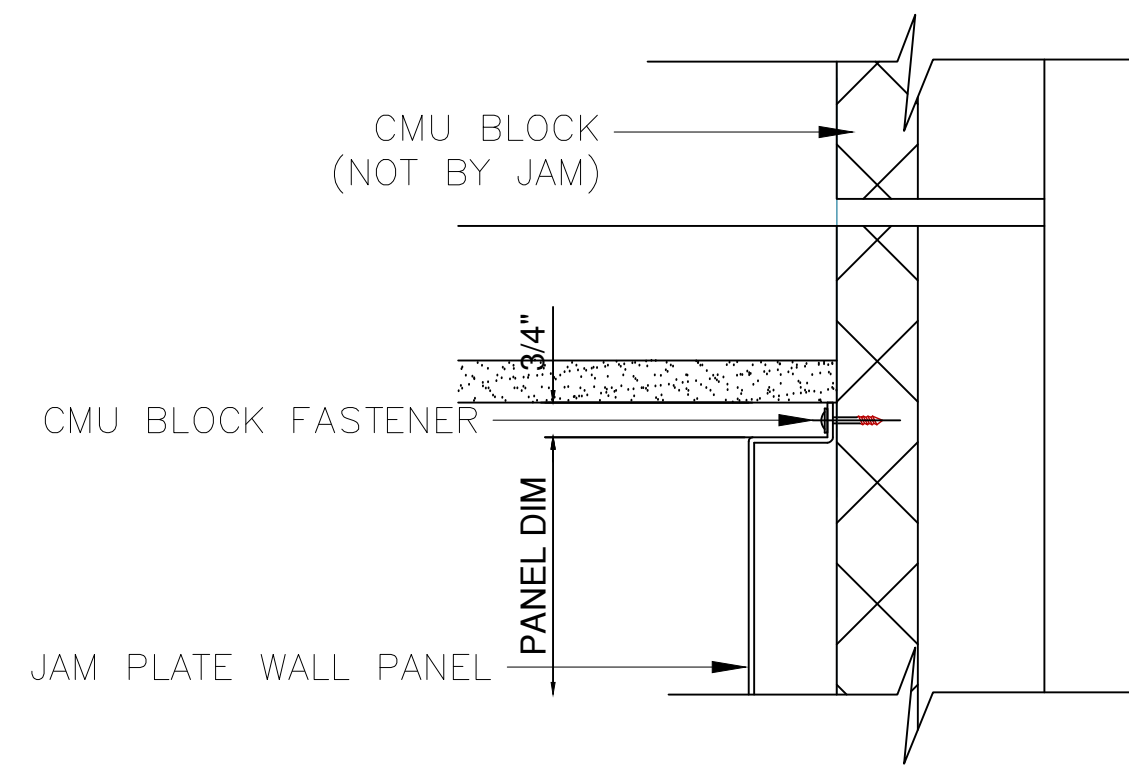

1 METAL PANEL HEAD DETAIL
 REF NO.:
 REF SHT.:

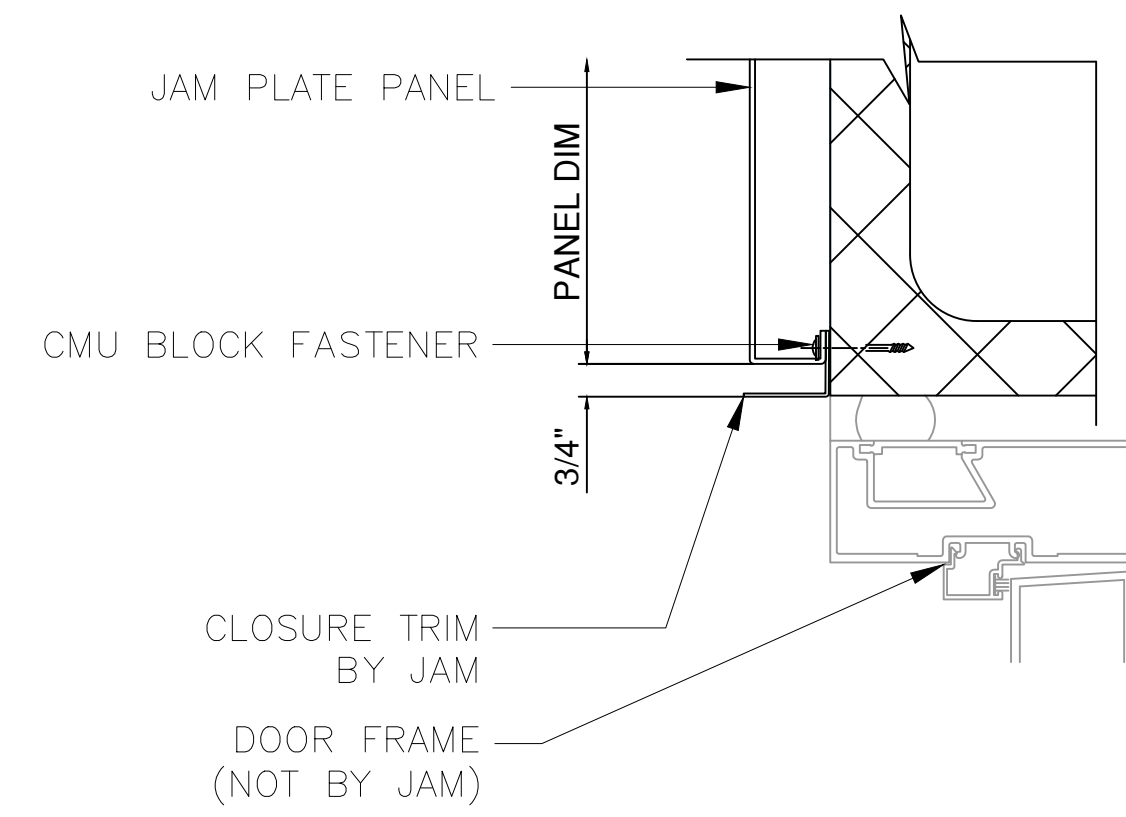

4 DETAIL @ DOOR HEAD
 REF NO.:
 REF SHT.:

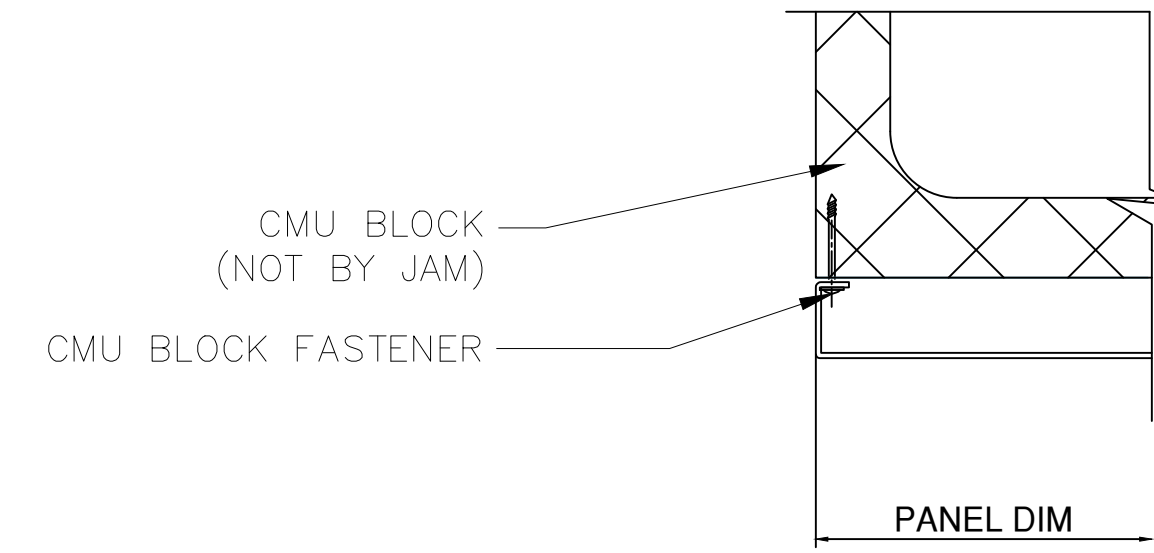

6 METAL PANEL JAMB DETAIL
 REF NO.:
 REF SHT.:

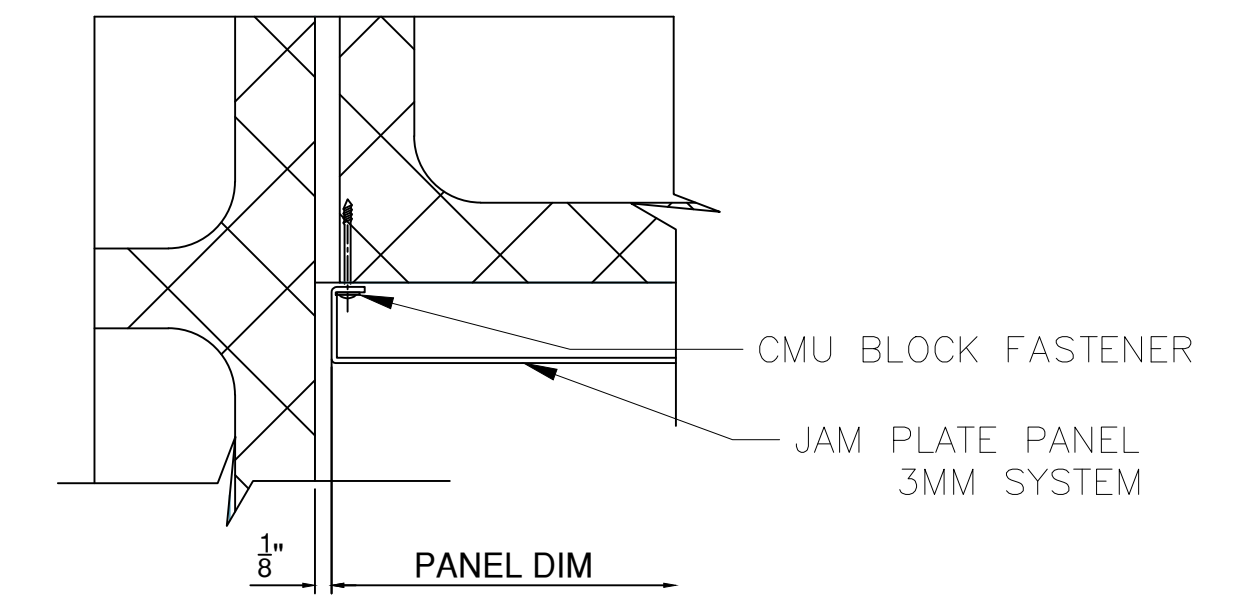

9 JAMB DETAIL @ WALL TRANSITION
 REF NO.:
 REF SHT.:

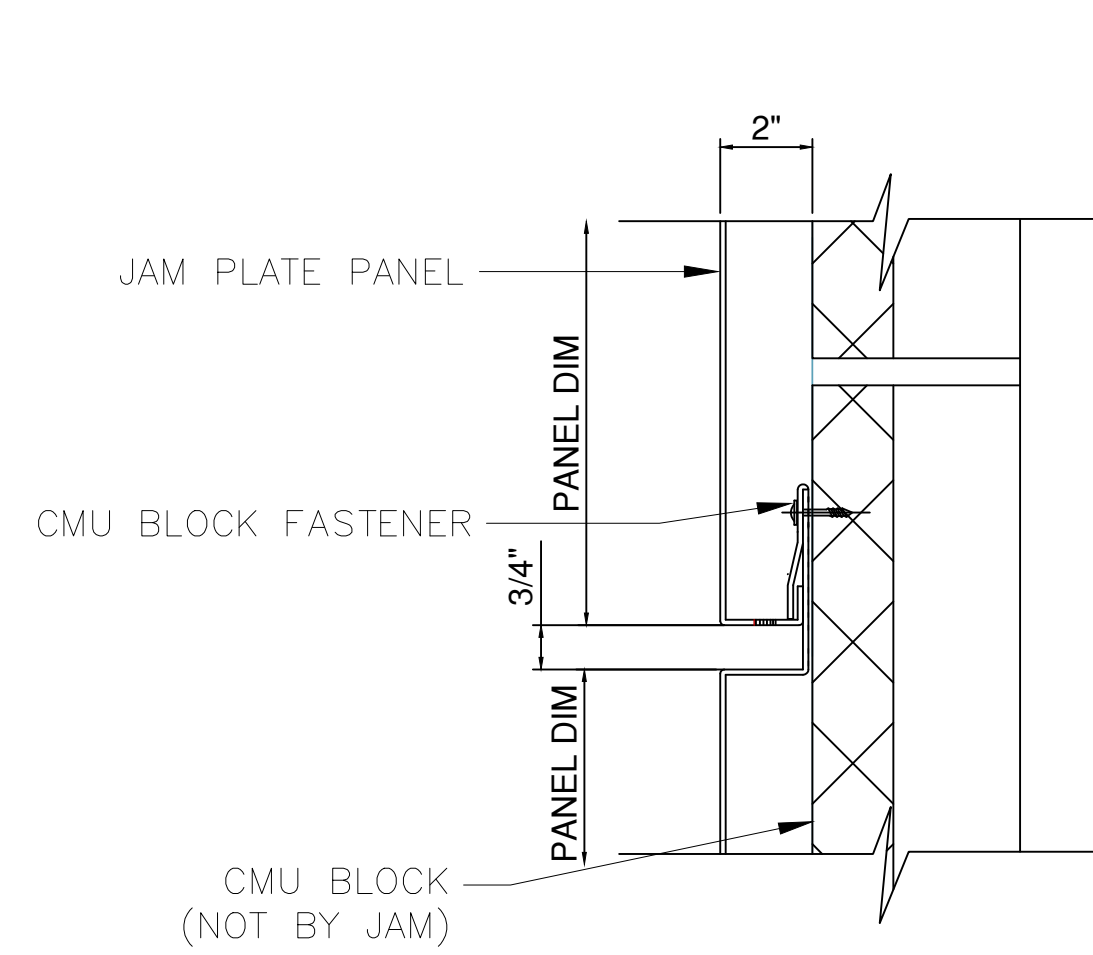

2 METAL PANEL HORIZ. JOINT
 REF NO.:
 REF SHT.:

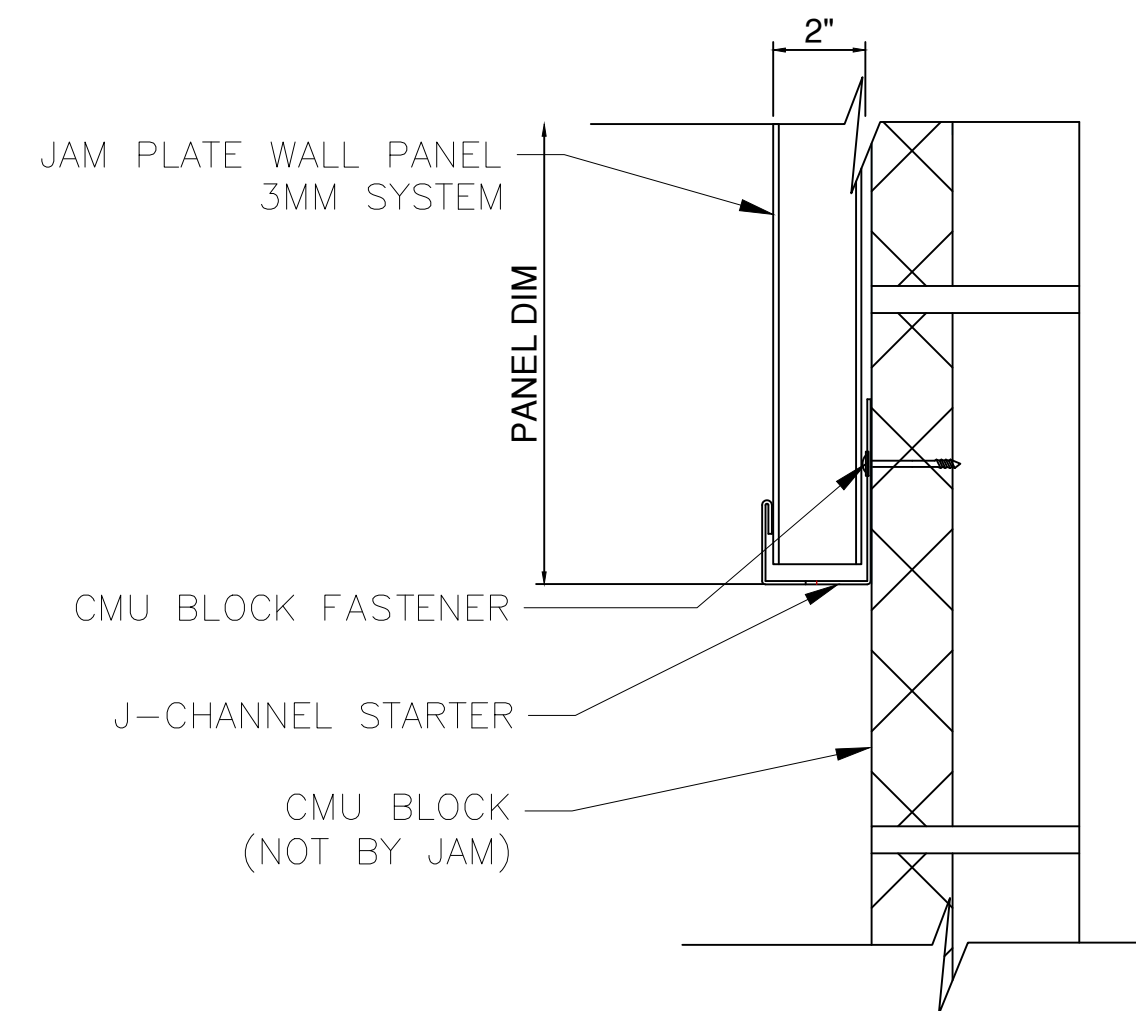

5 HEAD DETAIL @ FEATURE WALL
 REF NO.:
 REF SHT.:

PANEL DEPTH REQUESTED IS CUSTOM FROM THE TYPICAL JAM PLATE PANEL SYSTEM SUBMITTED AND APPROVED

PANEL TERMINATIONS AND REVEAL ATTACHMENTS REQUESTED ON RESUBMITTAL DRAWING COMMENTS ARE DIFFERENT FROM THE JAM PLATE PANEL SYSTEM SUBMITTED, APPROVED AND SHOWN ON THE CURRENT DRAWINGS.

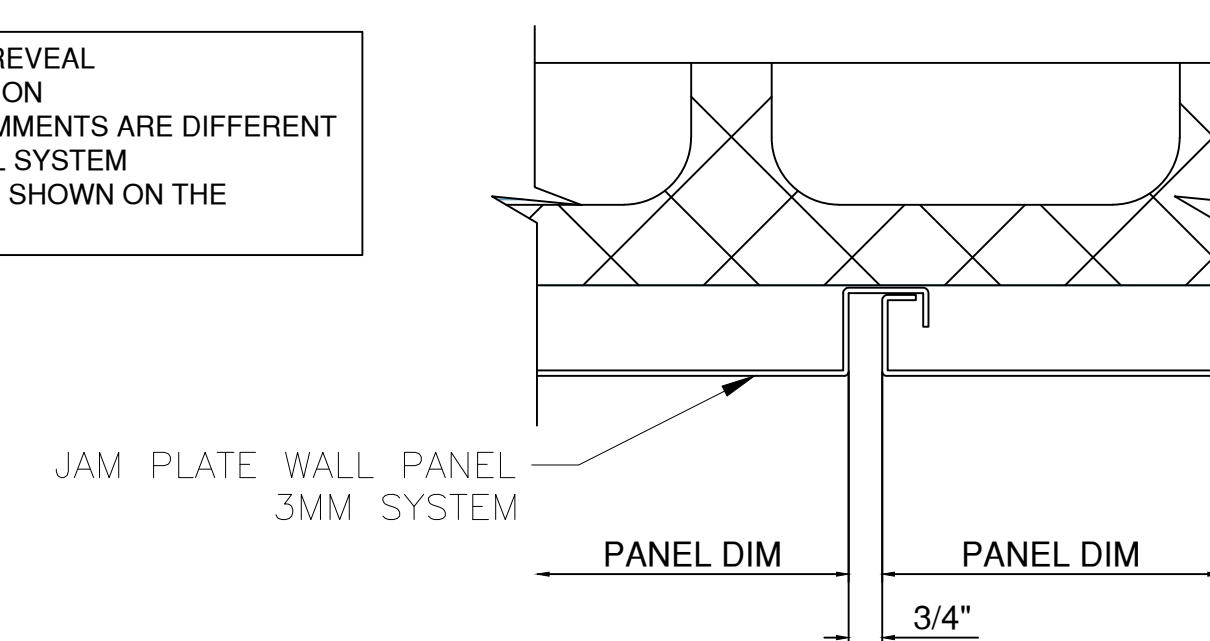

7 METAL PANEL VERT. JOINT
 REF NO.:
 REF SHT.:

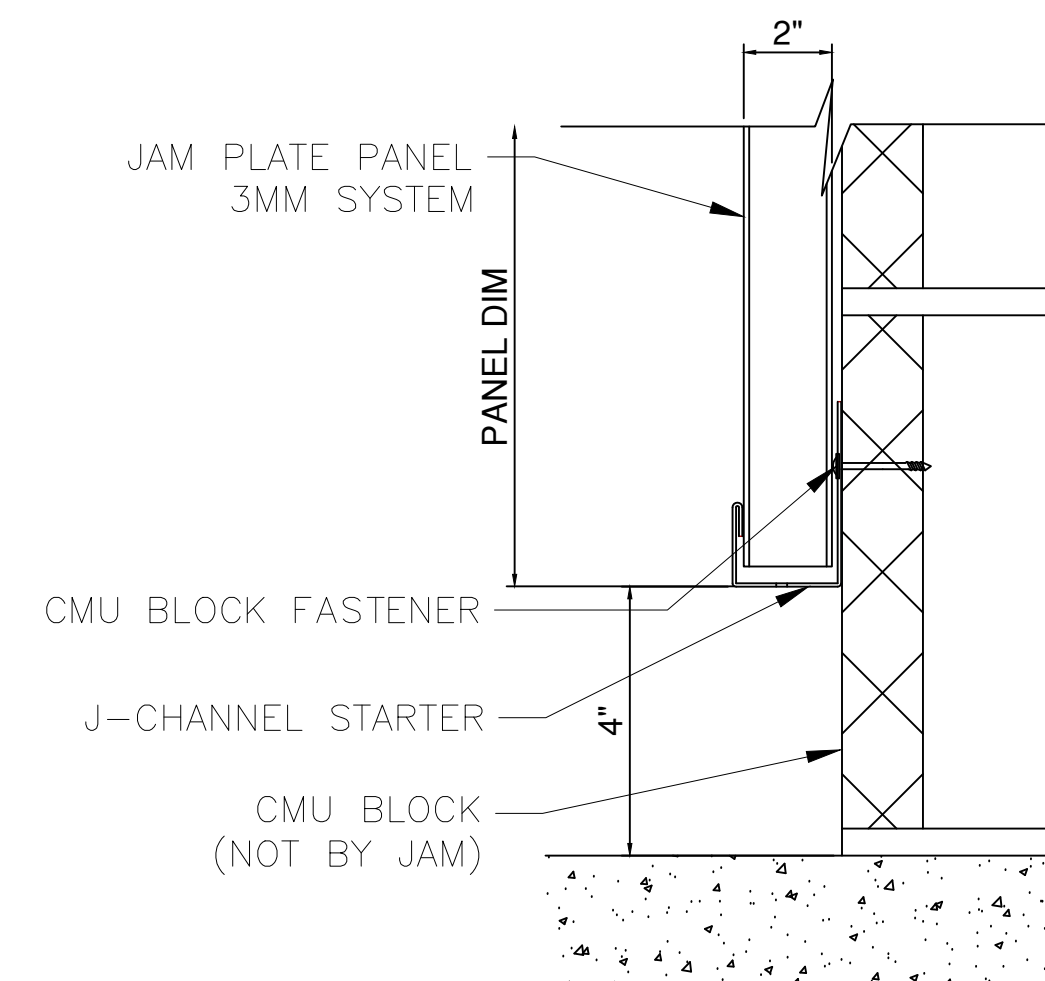

3 METAL PANEL SILL DETAIL
 REF NO.:
 REF SHT.:

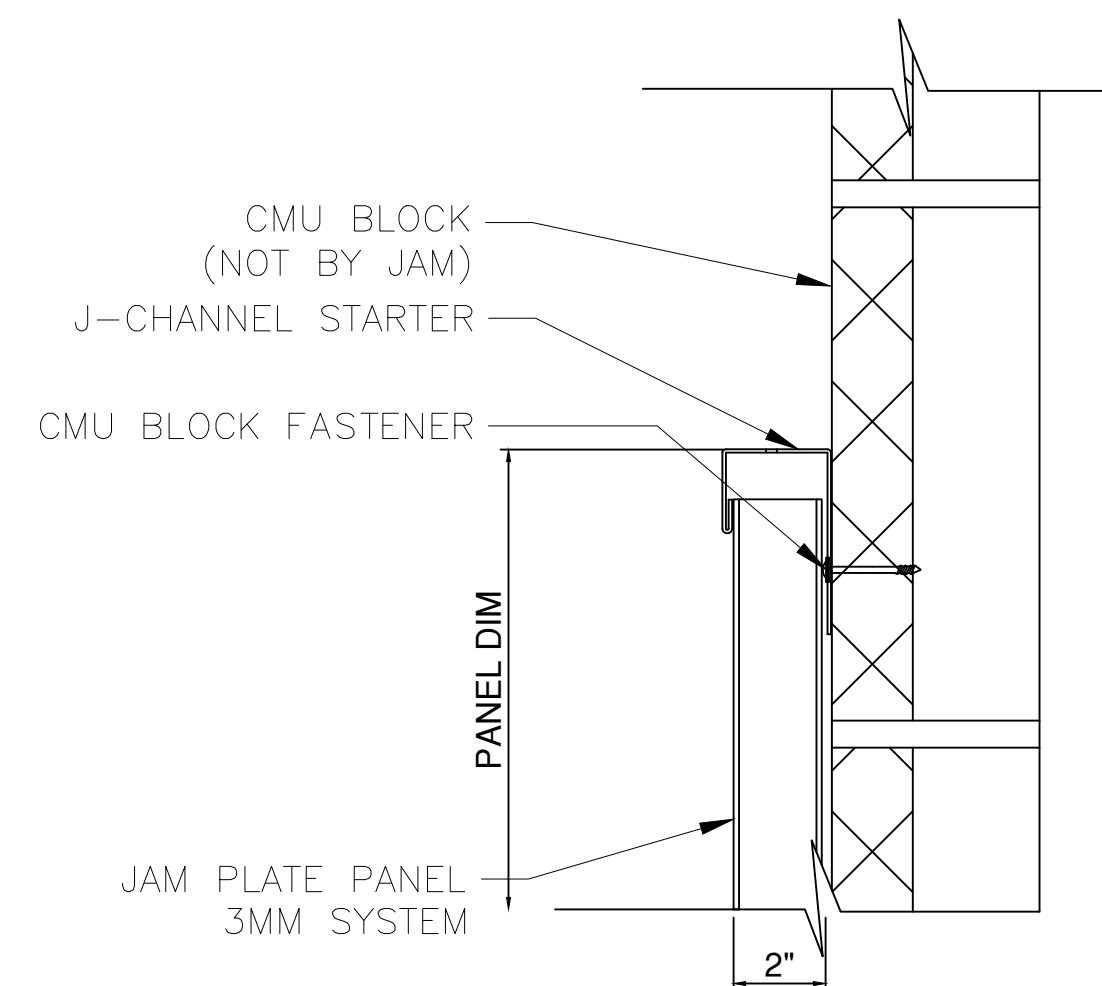

5A SILL DETAIL @ FEATURE WALL
 REF NO.:
 REF SHT.:

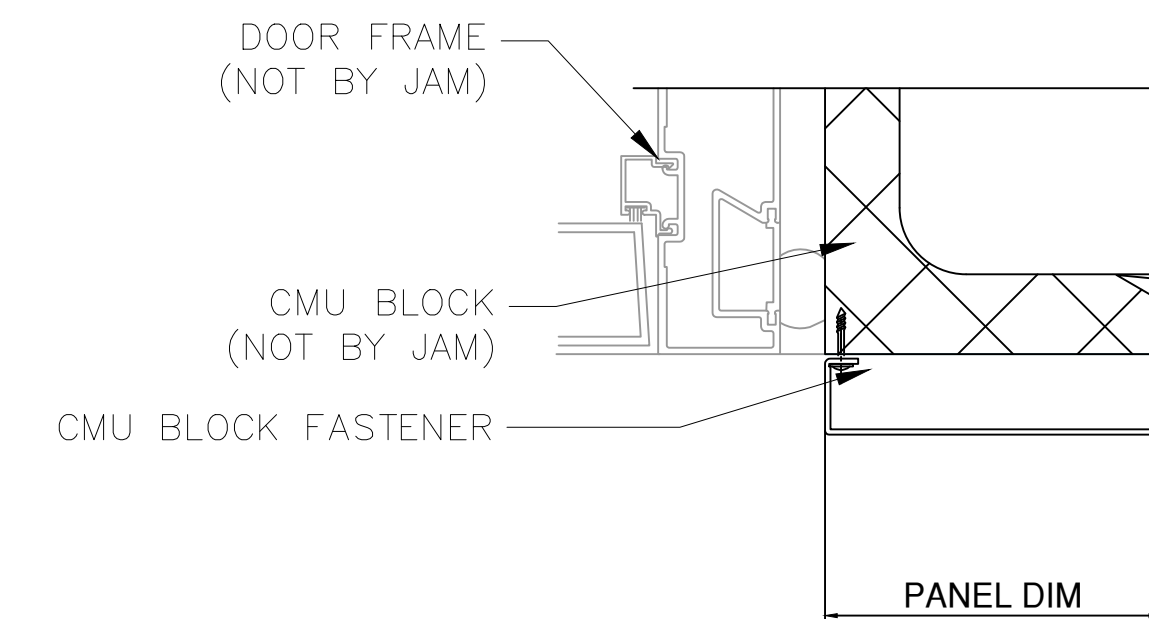

8 DETAIL @ DOOR JAMB
 REF NO.:
 REF SHT.:



PROJECT NAME: CARUSO MIDDLE SCHOOL - AUDITORIUM RENOVATION & ADDITIONS
 ARCHITECT: GREENASSOCIATES, INC.
 CONTRACTOR: HAPP BUILDERS

DESCRIPTION

DETAILS

SUBMITTAL: _____
 DATE: _____
 DRAWN: _____

DATE: 4/29/22

SCALE: N.T.S.

SHEET NO.: 300

NO.	DATE	BY	DESCRIPTION OF REVISIONS
1	4/29/2022		
2	5/10/2022		
3			
4			
5			
6			
7			
8			
9			
10			
11			
12			
13			
14			
15			
16			
17			
18			
19			
20			
21			
22			
23			
24			
25			
26			
27			
28			
29			
30			
31			
32			
33			
34			
35			
36			
37			
38			
39			
40			
41			
42			
43			
44			
45			
46			
47			
48			
49			
50			
51			
52			
53			
54			
55			
56			
57			
58			
59			
60			
61			
62			
63			
64			
65			
66			
67			
68			
69			
70			
71			
72			
73			
74			
75			
76			
77			
78			
79			
80			
81			
82			
83			
84			
85			
86			
87			
88			
89			
90			
91			
92			
93			
94			
95			
96			
97			
98			
99			
100			

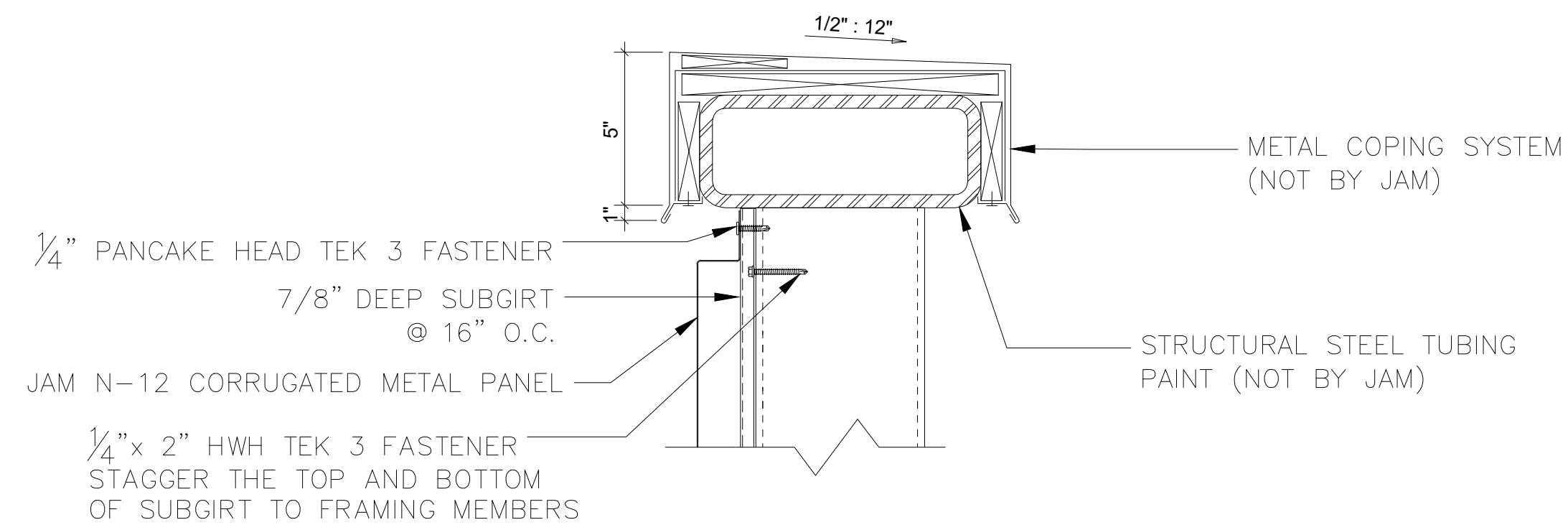

1 PANEL HEAD DETAIL
 REF NO: SCALE: N/A
 REF SHT:

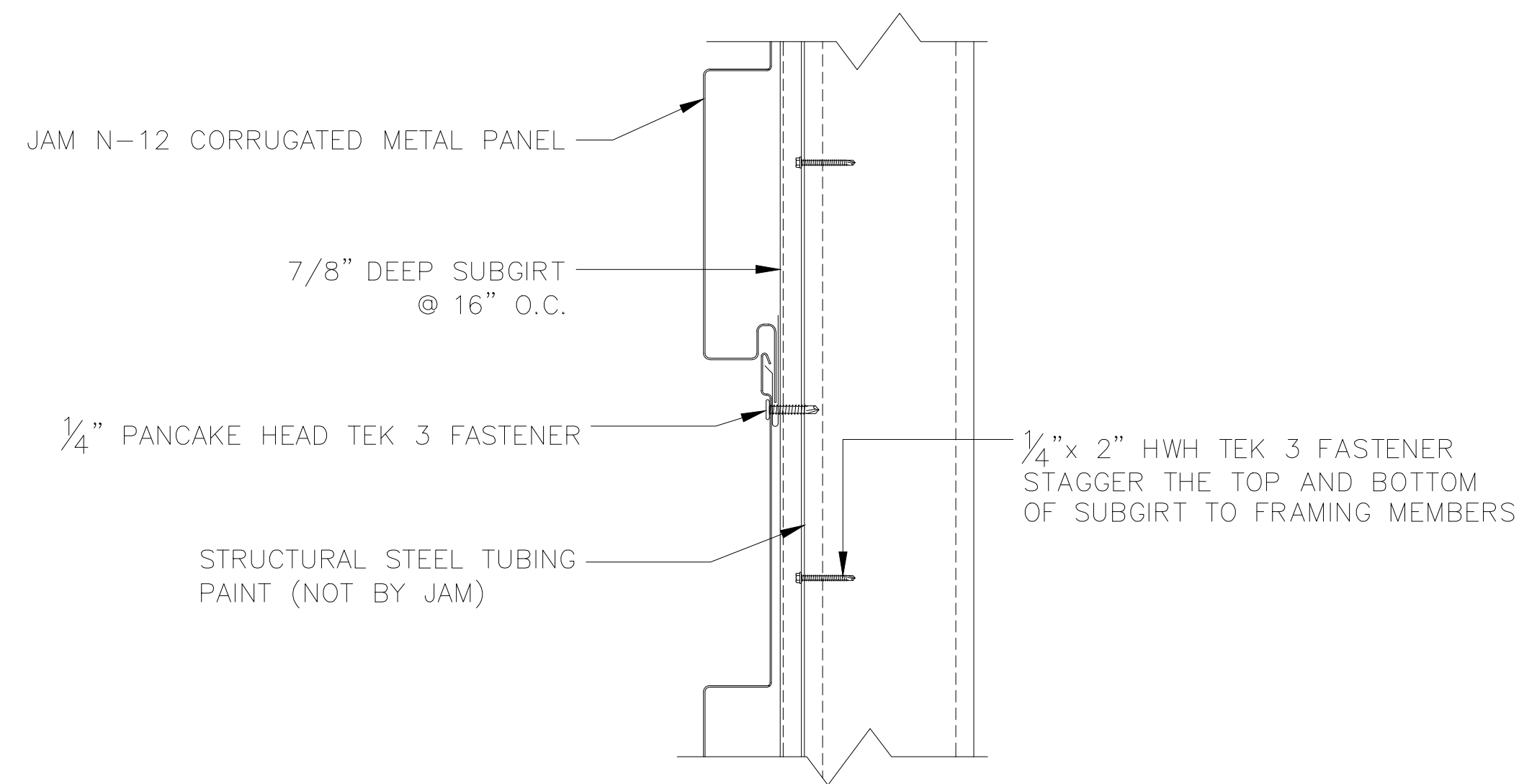

2 PANEL INT. HORZ. DETAIL
 REF NO: SCALE: N/A
 REF SHT:

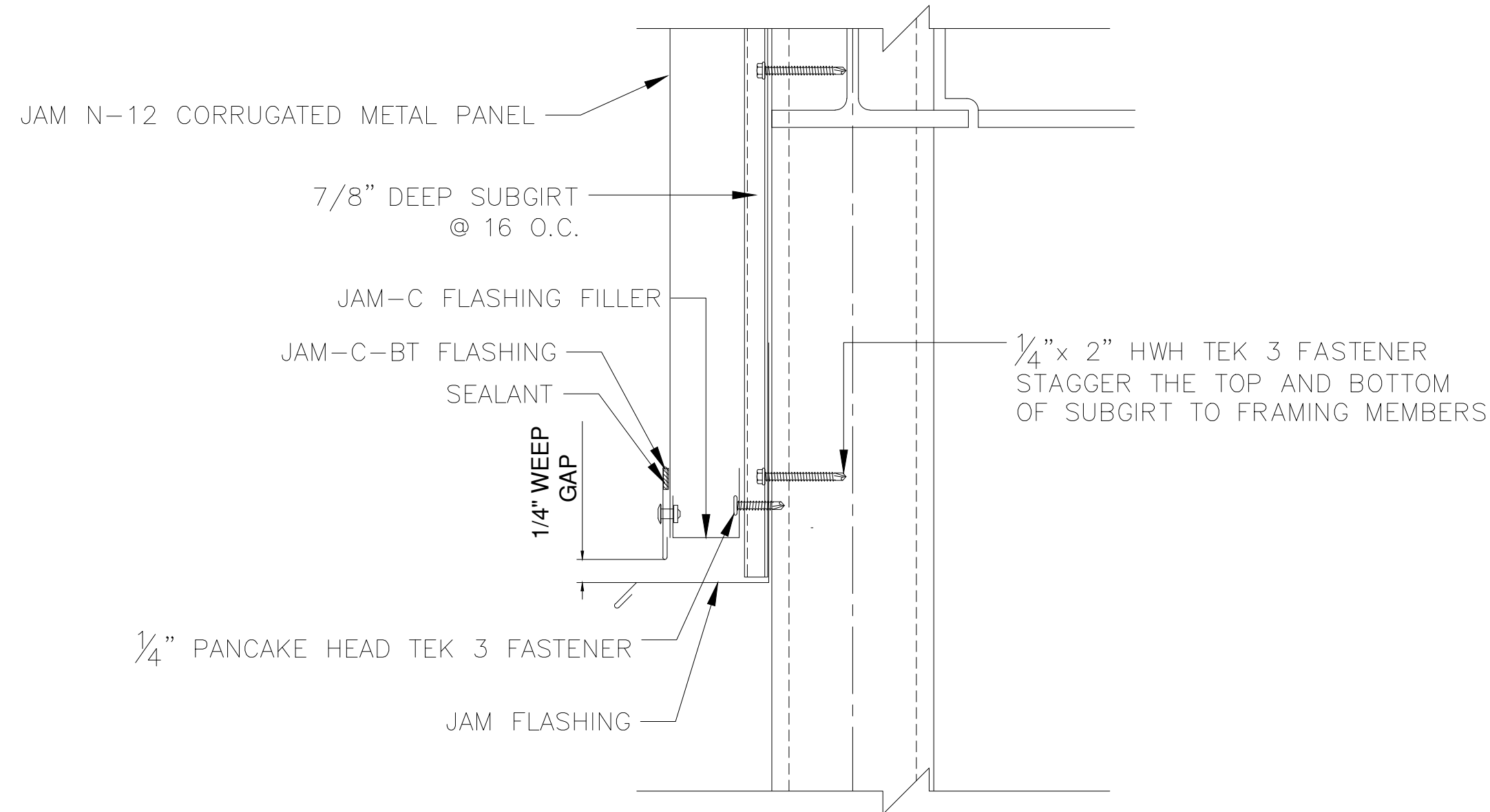

3 PANEL SILL DETAIL
 REF NO: SCALE: N/A
 REF SHT:

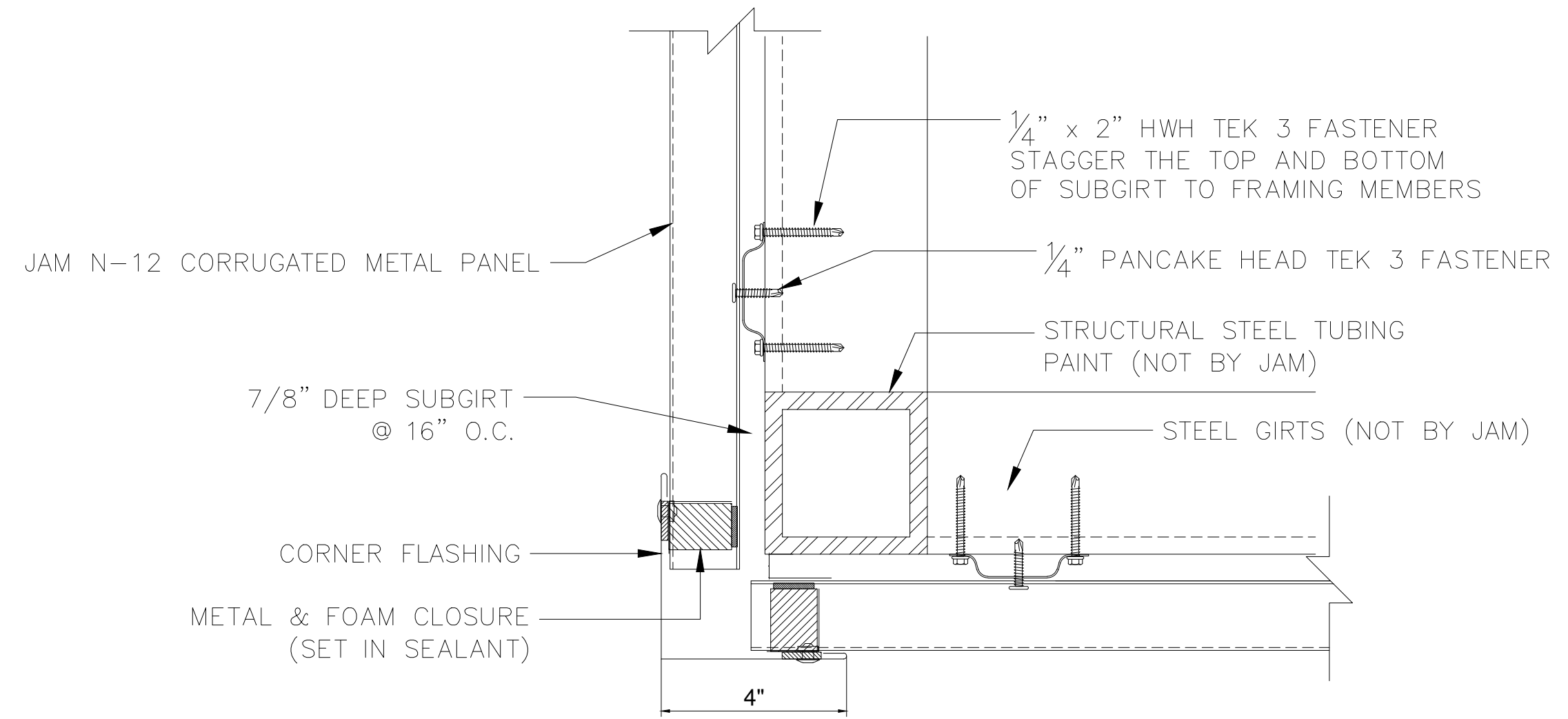

4 PANEL CORNER DETAIL
 REF NO: SCALE: N/A
 REF SHT:

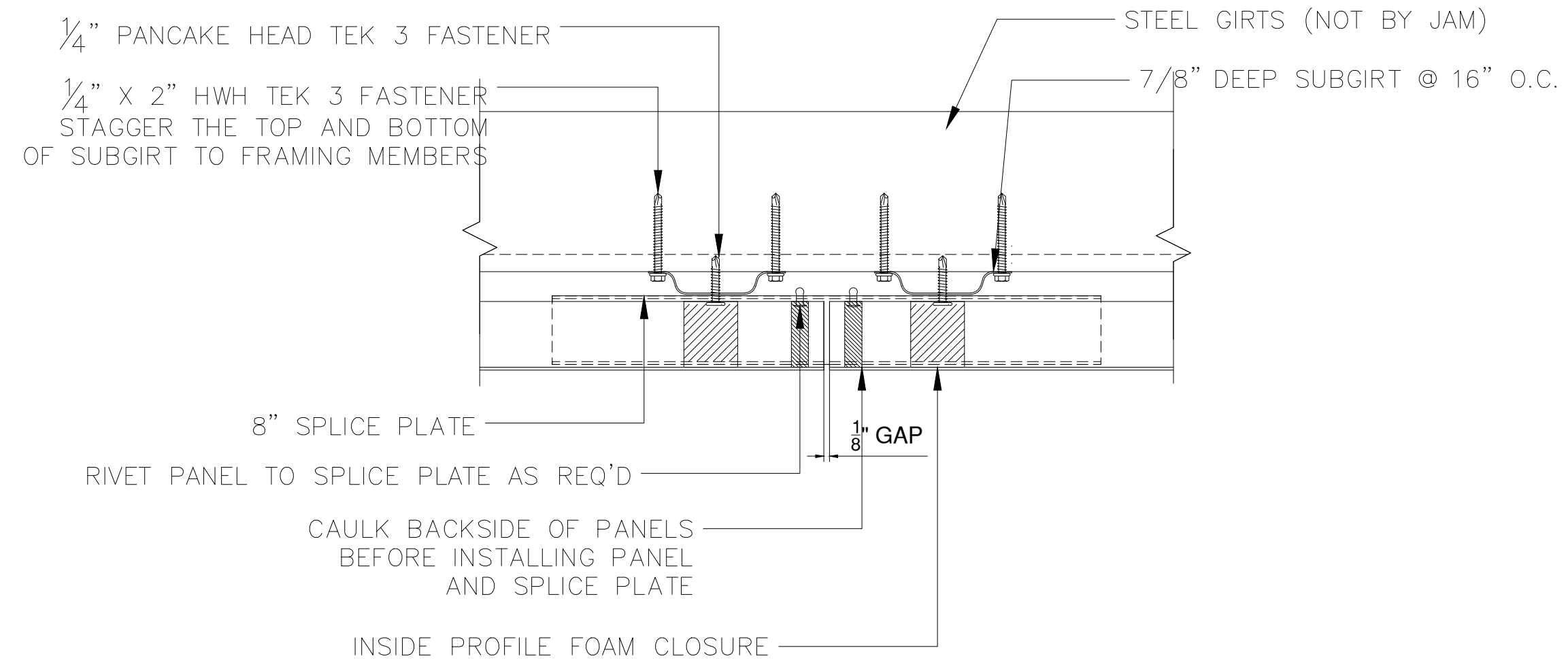

5 PANEL SPLICE DETAIL
 REF NO: SCALE: N/A
 REF SHT:

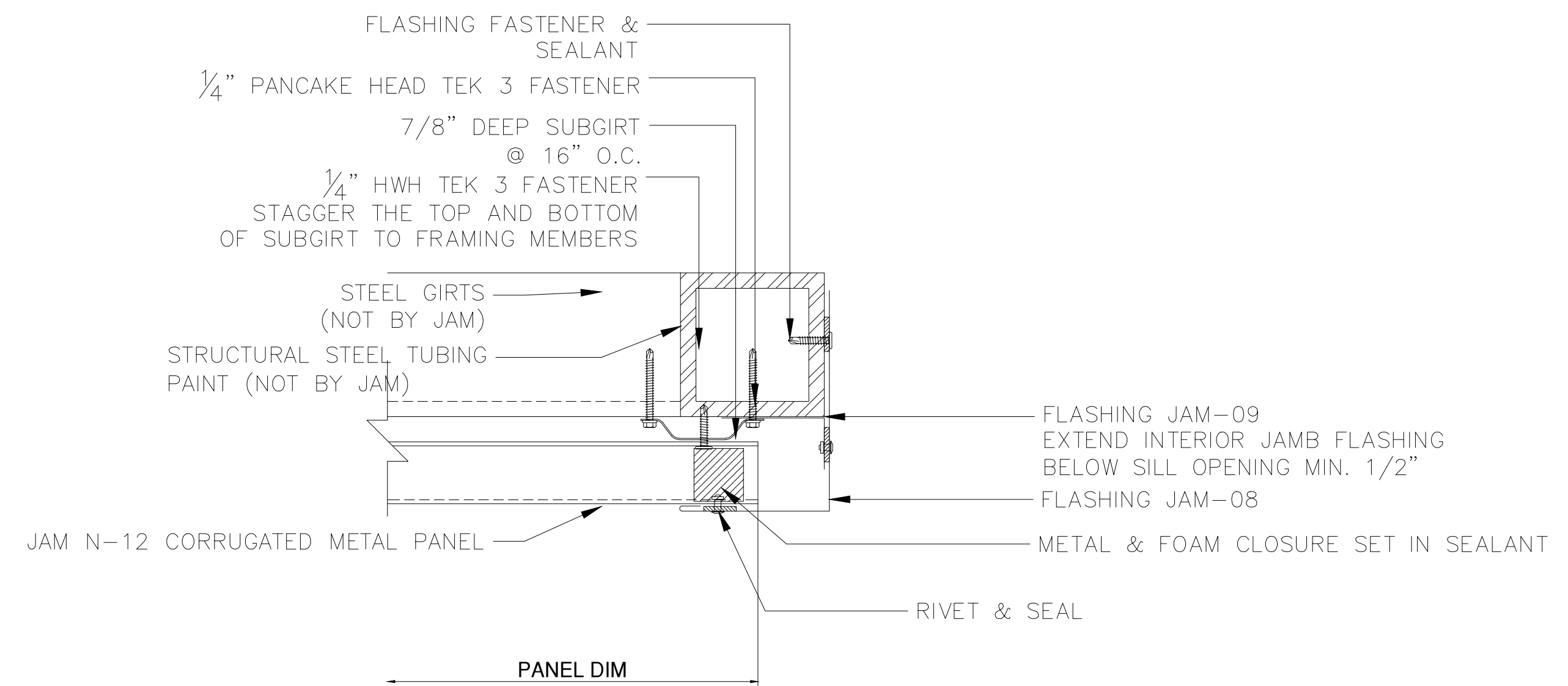

6 PANEL JAMB DETAIL
 REF NO: SCALE: N/A
 REF SHT:

NO.	DATE	BY	DESCRIPTION OF REVISIONS
1	4/29/2022		
2	5/20/2022		
3			
4			
5			
6			



PROJECT NAME: CARUSO MIDDLE SCHOOL - AUDITORIUM RENOVATION & ADDITIONS
 ARCHITECT: GREENASSOCIATES, INC.
 CONTRACTOR: HAPP BUILDERS

DESCRIPTION: DETAILS

SUBMITTAL: _____
 DATE: _____
 DRAWN: _____
 DATE: 4/29/22
 SCALE: N.T.S.
 SHEET NO.: 301